RICHMOND RECORD-HERALD—TUES

Richmond Record-Herald

VOLUME XXV—THIRTEENTH YEAR. RICHMOND, CAL.—TUESDAY, MAY 26, 1914 NUMBER 111.

HERE ARE ALARM BO... AS ACCE...

The locations of the various Gamewell fire and police alarm box... as adopted by the city counc... meeting last evening.

CITY AT MERCY BIG WATER COMPANY

NEED OF AN INDEPENDENT EMPHASIZED BY DISCUSSION AT MEETING

Just because the Peoples' Water company has a tentative deal on with Oakland and other east bay cities for the sale of its plant, Richmond evidently must suffer. There is nothing definite yet that Oakland will buy the Peoples' Water outfit, but that makes no difference to the controlling agency in the company, this city must simply dance attendance to their whims.

This fact was forcibly brought out at the council meeting last evening. A number of residents had petitioned for fire hydrants in the vicinity of Soito and Nadeau streets and the matter was referred to the Fire committee. Councilman Pieton of this committee reported he had interviewed the local manager, Louis...

(Continued on Page 8)

MAYOR O. R. LUDEWIG
Who Turned in First Fire Alarm

MAYOR LUDEWIG TURNS IN FIRST FIRE ALARM

Rings in From Ninth and Bissel; Truck No. 2 Makes Record Dash for the Scene

The Gamewell Fire Alarm system was put into operation this afternoon when Mayor O. R. Ludewig at exactly 2:00 o'clock stepped up to box 321, corner of Ninth street and Bissel avenue and pulled the lever.

Almost at the same instant the hube gong in fire hall No. 2, clanged out its message. Howard Yater who was polishing the big truck at the time dropped his can of brass brightener, started the big bensine vehicle which with a full crew of fire fighters was soon rambling to the alarm box.

Just one minute and eighteen seconds had elapsed from the time that the alarm was turned in until the truck arrived at the corner of Ninth street and Bissel avenue, where the Mayor complimented the boys on the fast time made by them.

BISSELL AVENUE WILL BE OPENED

In order to secure the opening of Bissell avenue across the tracks of the Southern Pacific to Twenty-third avenue, the council ordered City Attorney Hall to take the matter up with the railroad commission.

When this work is accomplished it will make an avenue over two miles in length, one more direct outlet to and from the city, and one of the finest thoroughfares in the city.

POLICE SEARCH FOR KIDNAPPED CHINESE GIRLS

Two Daughters of Consul General of Berkeley Kidnapped From Berkeley Home Last Eve

A diligent search was conducted in this city today by Chief of Police Arnold with Sergeant Ruiz, Detective Walker and Policeman Jennings in an effort to locate Siao Guia, age 13 years and Min Yien, the two daughters of Shan Ching Shu, the Chinese Consul General of Berkeley, who disappeared from their home last evening.

Although the parents are of the belief that the two girls were kidnapped it is possible that they ran away from their home. The deserted shrimp camp near Pt. Orient was searched by the authorities as was a number of other places where the girls might possibly have been hidden by Tong men.

GRAND JURY SUBMITS REPORT

RECOMMENDATIONS ON ROAD

(Special to Record-Herald)

MARTINEZ, May 26.—At a late hour Monday afternoon the Grand Jury filed a special report with the superior court. In it many matters are taken up and recommendations made, especially in regard to the condition of the roads of the county.

The inspection of the county hospital brings the endorsement of the Supervisors in having a new wing erected at the institution.

The recommendation is also made that the next members of the legislature from this county, provide for a deputy for the county superintendent of schools, whose duty it shall be to assist in visiting schools. A salary recommendation of $1800 a year is made.

The special report relating to the roads reads as follows:

"The condition and management of the public highways has been the subject of investigation by a Special Committee and it has the following comments and suggestions to make:

"The statement that Contra Costa county roads are in a very bad condition is in the main true, but there are exceptions to this statement. We find in different parts stretches of considerable distances of excellent road which has been made at comparatively light cost, notably the road from Martinez to Pacheco; a stretch from Walnut Creek to the Southern Pacific crossing about a mile north of town; a piece at Alamo; and from the Santa Fe crossing on the Richmond road to Richmond. We also find that a large portion of the roads in supervisor districts 4 and 5 is in good condition. We believe these roads have been built with good judgment and the supervisors are to be commended for the good work, but roads and bridges cannot be built without money and our supervisors are not allowed money enough to build permanent roads. Expert builders estimate the cost of building permanent roads at from $6,000 to

(Continued on Page Five.)

FREEHOLDERS TO BE ELECTED BY THE PEOPLE

Council Orders Election Called In Response to Petition That Was Filed

It begins to look now as if Richmond is to have the opportunity of framing a new charter, something that has been needed for a long time, as the city has outgrown the present instrument. The council at its meeting last night voted unanimously to give the people of the city the right to elect a board of freeholders, and frame a charter, that is in keeping with the growth of the city, and in keeping with the views of the residents of the municipality.

City Clerk Earls stated that the petition filed asking for the election for the choosing of a board of freeholders, had been verified by him and he had ascertained that it contained more than fifteen per cent, the required number. There are 278 signatures to the petition and of this number 229 were qualified to sign.

Councilman Follett stated that as the people had complied with the state constitution in filing their petition, he was of the opinion they were entitled to vote on the question, and favored calling the election.

A motion was then made by Councilman Garrard, and unanimously passed, instructing the city attorney to draft an ordinance calling the election.

It is very likely the ordinance will be introduced next Monday evening, and the election will then be held in the next sixty days.

ENGINEER GIVEN AUTHORITY TO INCREASE FORCE

Demands of People That More Street Work Be Done—Will Be Met

The problem of how to meet the demands of the residents of the city that more street work be inaugurated and pushed to completion was brought to the attention of the council last evening by Councilman Follett. This official was of the opinion that as there was a long stretch of good weather in sight, every advantage should be taken of it.

Engineer Chapman was interrogated, and in reply stated that with the present force he was of the opinion they were turning out large volumes of work.

"Well, if you had twice the number of employes in your department, you could turn out twice as much work, couldn't you," asked Follett.

"Yes," answered Chapman, "but we have not the room for more help." "I am in favor of increasing the force in this department and getting him all the room necessary. This department does not cost the city a cent. The expenses of maintaining it comes from the fees on the work done," said Folett.

The other councilmen were of the same opinion, and the engineer was authorized to get more help and to rush out the work.

As the engineer has so much detail work to do, this official was empowered to employ an expert checker, who will go over every bit of work, and make sure that no errors creep in.

MEDICAL AID TOO LATE; DIES

The life of Mrs. Bertha Ruport who died early this afternoon from typhoid fever might have been saved had medical attention been given her sooner. She had been going about her regular household duties for the past two weeks not knowing until yesterday when she summoned Dr. Hall Vestal that she had what is commonly known as "walking typhoid fever."

Several weeks ago Mrs. Ruport complained of slight headaches but thinking the trouble of no importance denied herself medical attention until yesterday when she was forced to call in a physician. Her constitution weakened by the exercise that she had taken from the time the disease had taken hold of her proved too great and she passed away at a late hour this afternoon.

She is survived by a husband, Daniel, in the employ of the Tilden & Eakle lumber company and five children. The remains were removed to the Smallwood chapel on Macdonald avenue from which place the body will be shipped to Knights Landing, the former home of Mrs. Raport, where the funeral will be held.

LITTLE BOY SUBMITS TO PAINFUL OPERATION

Axel Johnson, 8-year-old son of Contractor Charles Johnson, residing on Twenty-second street, was operated on this morning at the Craven hospital for tonsil and adenoidal troubles.

The little fellow stood up very bravely under the operation which was performed on him by Dr. C. R. Blake.

CURRY DOFFS HIS HAT TO OFFICE OF COUNTY CORONER

Shies Hat Into Political Race After Repeated Urgings by His Many Friends in This City

Bert Curry, the pioneer undertaker of this city, has decided to enter campaign circles and make a fight at the coming election for the office of county coroner. Curry will have as his opponents J. G. Clark and Dr. C. L. Abbott the present incumbents in office.

Bert has a host of friends in this city besides being widely known throughout the upper end of the county where he intends to wage his active campaign.

Should Dr. Abbott re-enter the race it is thought that a battle royal will be waged by the three candidates for the office as each man has a large following who will work overtime with the campaign cigars and posters.

WATER AND HARBOR TO BE DISCUSSED THURSDAY

Thursday evening the members of the council, the Industrial commission and the Water commissioners will meet at the council chamber and discuss plans for taking up the campaign for the harbor and water district bonds.

It seems to be the general opinion that both issues are very vital to the welfare of the town, and every bit of information possible concerning the projects should be placed before the voters of the city.

The water commission committee will hold a meeting this evening at the headquarters on Sixth street.

MORE WARNING SIGNS TO BE PUT UP

AWARDS CONTRACT FOR A PORTION OF HIGHWAY NO PRIVATE CONTRACTS

Bids for the construction of the proposed Municipal Highway from the western portal of the Municipal tunnel to the outer wharves were received and the contract was awarded to Moffett & Meade of San Francisco for $76,253.70. The other bidders were Blake Bros., $23,588.40, and Shattuck-Eddinger, $78,619.10.

More Time Allowed.

H. R. Watkins of Rumsey, California was allowed 30 days' time in which to remove his shack located on Santa Fe avenue which was condemned by the Health Department.

Allowed Leave.

George O. Jackson, assistant city clerk, was allowed a two weeks' leave of absence. His place will be

(Continued on Page 8)

DETECTIVE IS POSITIVE THAT HE HAS THIEF

Jimmy Deasy Arrested on Friday Identified as the Man Who Stole Medical Grip

Detective Mackay, of San Francisco after closely questioning Jimmy Deasy today, the ex-waiter arrested on Friday afternoon by Officer Jennings, made the startling discovery that Deasy is the man whom the police of the bay cities have been searching for since the first of last month for various robberies, the last of which being the theft of a medical grip from the office of Dr. Emma Stockton of Berkeley.

Deasy stoutly denied his guilt but Detective Mackay is positive that he has the right man.

Tickets for the Water Commission's Excursion to Tolands Landing, Sunday, May 31st, can be purchased at the Record-Herald business office.

SHOES FOR GRADUATION

For the little Miss and the young Lady, we have just what you want.

Mary Janes--Patent, 1 and 2 Straps
White Canvas Pumps and 1-Straps
Medium Heel Colonials in Patent, Gun Metal and Canvas

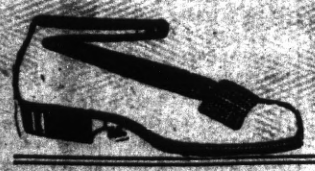

WE HAVE NOT ROOM HERE TO QUOTE YOU PRICES BUT INSPECT OUR STOCK WHICH COMPRISES MOST ANY PRICE YOU WISH TO PAY.

American Trading Stamps Home Trading Stamps

Stanford E. Philpott
SHOES THAT SATISFY

008 MACDONALD AVE. PHONE 546 — 2 Stores — 156 WASHINGTON AVE. PHONE 1014

The Big Clean-up of
Odds and Ends

Is attracting the largest crowds that ever attended a like event in this city. We did not realize there were so many people in Richmond—but

Prices Are What Counts

RICHMOND'S MOST BEAUTIFUL STORE

RED FRONT VARIETY STORES
MACDONALD AT 11th ST. Phone Richmond 956

For Your Drug Wants Phone 500

TRY OUR QUICK DELIVERY

Community Drug Store
J. A. BAUBRICH 328 MACDONALD AVE.

Richmond Record-Herald

Published Every Afternoon Except Sunday and Holidays by the Record-Herald Company.
Main Office Sixth Street near Macdonald. Tel. Richmond 70
Branch Office 11 Park Place. Tel. Richmond 216.

FRANK HULL.....Managing Editor G. E. MILNES.....Business Manag
F. J. HULANISKI.....Editor J. A. LONG.....Advertising Manag

SUBSCRIPTION RATES

One Year.....$4.00 Six Months.....$2.00 One Month by Carrier.....40

Entered at the Postoffice at Richmond, California as second-class matter.

INDEPENDENT DEMOCRATIC Official Paper of the City of Richmond

Editorial Department

"To Observations Which Ourselves We Make, We Grow More Partial, for the Observer's Sake."

THE BUSINESS OF EDITING

The man don't amount to much nowadays that don't know more about how a newspaper ought to be edited than the editor does. We can't think of hardly anybody just now who would not acknowledge if pinned right down to it that he could edit a paper a whole lot better than an editor can. And they may be right. We are not going to deny it for the reason that the preponderance of evidence is against us. Probably a hundred men could be found who are of the opinion that they could edit a paper better than the editor does, to one who would that he might not possibly be able to qualify, therefore the evidence is so one-sided that the verdict of the jury can readily be guessed.

In all other branches of business long years of study and experience counts for something, but not so in the editing business. The more experience and practice you have had at it the less you know, and the less experience you have had the more you know. Now, we are willing to testify to the truth of this part of it ourself, because when we started into the editing business, way back yonder when we were coaking out our first mustache, we knew a whole lot more about it than we do now after more than a quarter of a century of constant grind. We did not hesitate a minute in those days to tell the President of the United States just where to head in on running this government, and to give the Cabinet and Congress instructions upon just exactly what they ought to do, and ought not to do. Likewise we instructed the state legislature and the governor minutely upon their duties, and gave both the county and municipal governments pointers which must have been worth millions to them. Probably they didn't realize it at the time, but it did not have to be proven, as we were willing at all times to admit it. We would have also given God instructions upon how to run the universe, only there was no way to do it, unless it might be by prayer, and prayer was, of course, out of the question—it had to be commands or nothing. That is the only reason why we did not instruct the Diety as well as the President of the United States and all others in authority.

Now, looking back through the dim vista of many weary, toilsome, trying years, years filled with study and effort, we realize that we are sorely and sadly ignorant, compared to what we were in youth and when just starting out to startle as well as mould the world editorially. Hence the acknowledgment that experience does not count in the editing business, like it does in building a house, laying brick, putting together an automobile, trying a case at bar or sawing off a man's leg and pulling it at the same time.

What brings all this to mind is the fact that a local workingman got up in his union meeting a few evenings since and complained bitterly because the newspapers of this town just gave the news, and commented casually upon the same, instead of having a strong and proper "editorial policy," that the idotorials of the local papers were of too general a nature, etc., etc.

We don't hardly know what to say about it, or do about it, unless the gentleman will trade places with us for a while and come in here and edit this paper while we go out and try to blow into the bunghole of a Standard Oil furnace, or whatever it is that he does. Probably we would make a very bum job of blowing into the bunghole, being short on both practice and wind, and no doubt the derned thing would kick back and burn our head off, but we'll do the best we can—when it comes to boosting California and Richmond we are some blower. On the other hand the other gentleman, we have no doubt, could step right in here and proceed with an "editorial policy" that would just everlastingly drive the wind back to the ocean from whence it came, tie the heartstripes of the public up in double bowknots and curdle the milk in the cow. Experience, as before remarked, is only necessary in other lines of business and endeavor than editing.

The gentleman in question, we are informed, said that "Big Business" had the newspapers of Richmond muzzled, hence their lack of that strong editorial policy which they should have. This goes to further prove just what we have been contending—the less experience you have had in being an editor, muzzled or otherwise, the more you know about it. It's the only business on earth in which this is true and can be proven by an overwhelming vote. Now, we are perfectly willing to admit that we don't know much about it, but that is because we have had long experience. If we had no experience whatever we would know all about it, same as this gentleman does, and likely know how to drive shingle nails, weld iron, shoe horses, paint the side of a house or do something useful in this world that Big Business would not be all the time muzzling. We feel that it is a cruel fate that jammed us into an editorial yoke instead of teaching us a trade or vocation at which we could have absorbed wisdom, knowledge, erudition, statescraft, diplomacy and masterful ability all at the same time, fitting us, also, with the power to land on old Big Business a solar plexus that would knock him forever over the ropes and put a quietus upon the very bad habit he has of going round muzzling editors.

The police and the poundmaster can muzzle the other dog, but it takes Big Business to muzzle we editors. That's how it cames we are wearing so many diamonds and rolling in so much wealth all the time. If we were not muzzled we couldn't do it, and besides we might bite somebody, especially when hungry, which is most of the time.

The politicians made much noise,
And tore their hair and raved,
But Teddy's back from way down south
And the country will be saved.

A negro mammy called her little boy Prescription because she had such a hard time getting him filled.

A wise man does not make the same mistake twice. He does not have to, there are so many mistakes that can be made.

The Colonel ate monkeys while in South America, he says, which is no good reason he should come home and expect to make monkeys of other people.

Oakland men head the state Prohibition and state Socialist tickets. If there is anything else Oakland wants we trust it will not be backward about mentioning it.

Lemon prices have gone up again, notwithstanding the loud howl made by the growers that the lowering of the tariff would kill the industry. Never buck before you are spurred.

Some people like to do a lot of loud talking, but never make good at anything. The constant wagging of their jaw is the best possible proof of their inability to do much of anything else.

An Arkansas man who has sixteen wives has landed in jail. An insane asylum would have probably been a more fit place to confine him. There is such a thing as too much of a good thing.

Colonel Roosevelt says he favors free tolls for American ships through the canal. Sure. Any man that would help Morgan loot the New Haven railroad stockholders, deliberately steal a $25,000,000 strip of land from Columbia and strike his flag to Wall street when a panic was on, as he did in 1907, would think nothing of violating a treaty.

The dog that wags his tail and wants to be of any service it can for the benefit of mankind, always receives a pat on the head, a pleasant word and a bone to masticate, while the dog that is always snapping and snarling at everybody's heels gets just what is coming to it—a swift kick. And so it is with men and newspapers. There is always plenty to find fault with and about in this world, and also plenty to praise and rejoice with. It's just according to how your disposition happens to be inclined. People who are looking for gloom and trouble can always find it, but if they would look around a little more they could also find joy and gladness and sunshine, which is a whole lot better, better for the heart, soul, head and digestion.

...ng Cans
...ERS
...—A Child Can Run one.
...SHEARS—35c AND UP
...CARPENTERS' TOOLS
...om $1.25 AND UP
...WINDOW SCREENS
...WE GIVE HOME TRADING STAMPS

The Square Deal Hardware Co.
FREE DELIVERY
315 Macdonald Avenue Phone Richmond 286

ENROLL NOW
—FOR THE—
NEW TERM
—AT THE—
POLYTECHNIC BUSINESS COLLEGE
331 MACDONALD AVENUE

Special Summer Rates

Call at the College Office or phone for particulars.

Bookkeeping, Shorthand, Typewriting, Penmanship and the English Branches taught by instructors of experience and ability.

NEW CLASSES FORMED MAY 4th.

Baseball Pool Tournament--Now On

A box of cigars will be awarded every Saturday Evening to the Player having the highest score of the week. Special prizes for highest score each evening.

Standard Billiard Parlor
H. J. HOFFMAN, Prop.
SODA FOUNTAIN Phone 926 BEST BRANDS OF CIGARS 702 Macdonald Ave.

P. F. Johnson & Son
208 RICHMOND AVENUE COAL, WOOD, HAY & GRAIN

We carry all kinds of mill feeds and are agents for Coulson's Petaluma Chicken Feed, the kind that brings results. If it does not give satisfaction we will cheerfully refund you the money.

Call us up and get our prices. We can save you money on all feed you buy. The storage price is now on coal. Buy your coal now and save money.

Office Phone 280 Residence Phone 932 Shed Phone 681

Richmond Dentists
Dr. Frank W. Chandler

Guaranteed Painless Quality Unexcelled
Prices Lowest Lady Assistant

Phone Richmond 441
Macdonald Avenue at Fourth Street

Richmond Butter
Made in Richmond—Trade at Home

Special Milk For Children

All Butter, Eggs and Milk and Ice Cream absolutely guaranteed. Prompt attention to phone orders.

Harbor Creamery
512 MACDONALD AVENUS TELEPHONE 703
Branch Store 148 Wash. Ave.

Tilden & Eakle Lumber Co. Inc.
E. M. TILDEN, President
Lumber and all Building Material
PLANING MILL IN CONNECTION
Yard and Office Near Santa Fe Depot Phone Richmond 81

NEW GROCERY
READY FOR BUSINESS. I have opened the grocery store on 22d St. I will carry a line of Staple Groceries. We solicit your patronage. Come in and we will treat you right. A. E. NOURSE

COMING EVENTS

May 26—Red Men's whist party in Pythian Castle.

May 27—Annual ball of Ladies' Guild of Trinity Episcopal church at East Shore Park. Admission 50c.

May 28—Social dance given by the Ye Olde Tyme Social Club at East Shore Park, admission fifty cents.

May 29—Invitational dance at East Shore Park by the Eukalala Club.

May 31—Spanish American War Veterans social and whist party at Bank hall. Admission 25 cents.

June 3—Chicken whist party by Fraternal Brotherhood, at Fraternal hall. Tickets 25 cents.

June 11—Ladies of Wesley Methodist church will hold an Oriental bazaar and tea, both afternoon and evening, at the home of Mrs. R. P. Dammond at 720 Nevin avenue.

June 13—Dance of Uniform Rank of Knights of Pythias in Pythian Castle. Admission 50 cents.

June 20—Dance of Richmond Parlor of Native Sons in Pythian Castle. Music by Native Sons' band.

June 25—St. Elizabeth's Court No. 679, W. C. O. F., whist party and dance. Refreshments and prizes.

June 25—Whist party in Bank Hall by the St. Elizabet's Court, Woman's Catholic Order of Foresters. Prizes.

June 26—Dance to be given at East Shore park by young girls of St. Mark's Catholic church.

June 26—Benefit dance given by the ladies of St. Mark's Church for the rebuilding of burned church.

June 30—Kandy Kids social dance at East Shore Park. Boxes of candy will be given to the ladies. Union music.

July 12—Third annual picnic to be held by Onetah Tribe I. O. R. M. at East Shore park.

July 25—Registration closes for primary elections.

August 9—Annual outing and joint picnic by Pt. Richmond Aerie No. 354 F. O. E. and Eagles' drill team.

August 26—Primary election.

September 8—Meeting in Martinez of county Central Committees of all political parties.

October 3—Last day to register for General Election.

November 3—General Election.

CALIFORNIA TOWEL SUPPLY CO.
Towel service furnished offices, barbers and bars. We supply coats and aprons. We furnish the supply—you use it. Cheaper than buying your own. Branch office, Record-Herald building, telephone 70. Telephone your order and the man will call on you.

"Let Mayer Do It" If you want your old suit made like new. Ring up Phone 452 Cleaning, Dyeing, Repairing or Pressing. Work called for and delivered. Mayer's American Cleaning Works, 1116 Macdonald ave. —Advt.

MAN'S LUCKY FIND

Will Interest Readers of the Record-Herald.

Those having the misfortune to suffer from backache, urinary disorders, gravel, dropsical swellings, rheumatic pains, or other kidney and bladder disorders, will read with gratification this encouraging statement by a Richmond man.

Edward Hollman, 219 Standard Ave., Richmond, Cal., says: "For several years I suffered from kidney disorders. I felt all run down and was unfit for work of any kind. If it hadn't been for Doan's Kidney Pills, I am certain that I couldn't have kept up. Whenever I have used this remedy, the kidney secretions stop bothering me and my back gets strong and free from pain. Doan's Kidney Pills strengthen my whole system. I have never found any other kidney remedy that has done me so much good."

For sale by all dealers. Price 50 cents. Foster-Milburn Co., Buffalo, New York, sole agents for the United States.

Remember the name—Doan's—and take no other. —advt.

RICHMOND THEATER

Turner & Dahnken Circuit

TONIGHT'S PROGRAM

"The Battle at Elderbush Gulch," — Two Reel Drama, Biograph.

"Her Husband,"—Two Reel Vitagraph.

"Whistler' Night Out,"—Pathe Comedy.

Friday, Only

Mary Pickford in "Tess of The Storm Country."

POLITICAL Announcements

To the Voters of the First Supervisorial District, Contra Costa County, California.

I hereby announce myself a candidate for the office of Supervisor to represent the people on the Board of Supervisors.

Primary Election Aug. 25, 1914.
General Election Nov. 3, 1914.

I will base my candidacy upon a determination to act as an official in a non-partisan manner and pledge myself to oppose, as I have in the past, any official action or conduct which tends to the prejudice of the public welfare or interest; and not to affiliate in any way at variance with this policy.

Very respectfully,
WM. F. HUBER.
Party Affiliation: Republican.

TO THE VOTERS OF CONTRA COSTA COUNTY:

I hereby announce myself a candidate for JUDGE OF THE SUPERIOR COURT of Contra Costa County. Primary election AUG. 25, 1914. General election NOV. 3, 1914.

Under the present law all county officials are elected by a non-partisan vote. If elected I shall stand for a fair and impartial trial of all cases with the least delay possible.

C. A. CLARK.

TO THE VOTERS OF THE 15TH TOWNSHIP

CONTRA COSTA COUNTY, CALIFORNIA:

I hereby announce my candidacy to succeed myself for the office of Constable, and, if elected, will in future serve the people with the same faithfulness as I have in the past. Election November 3rd, 1914.

J. H. GREGORY, Constable.

TO THE VOTERS OF CONTRA COSTA COUNTY:—

At the request of his friends ZEB KNOTT announces himself as a candidate for

SUPERVISOR

of District No. 1. Primary election, August 25, 1914. General election, November 3, 1914.

Under the present law all county officials are elected by a non-partisan vote.

ZEB KNOTT.

LAND OPEN FOR SETTLEMENT

Large tract of land in Southern Oregon now open for settlement. Good climate, rich soil, irrigation unnecessary to raise the finest crops. For large map and full information and instruction, send $1.50 to John Keefe, Corvallis, Oregon. Two years a U. S. surveyor and timberman. An opportunity to get a good fertile, free homestead, near small town and railroad. May 11 36t

RICHMOND LUMBER CO.

Fred C. Newton, Mgr.

BUILDING MATERIALS OF ALL KINDS

Office and Yards at the S. P. Depot
Phone Richmond 49

Subscribe for the Record-Herald.

COUNCIL VOTES AGAINST PRIVATE CONTRACT WORK

"I have investigated the questioning of allowing parties to do certain parts of improving a street by private contract, and it is my opinion, that no good results from it. When you allow the work to be done in this manner," said Councilman Follett, "you practically take the matter out of the hands of the council and they have no opportunity to "butt in." By butting in, we have saved the people of the city many thousands of dollars and secure a much better grade of street work."

The above remarks were brought out by an application that had been made, at a previous meeting by the Harbor Center Land company to be allowed to pave their portion of Cutting boulevard by private contract.

The remarks of Mr. Follett were coincided with by the other members of the council, and when the vote to reject the application was carried the council was greeted with signs of approbation by the lobby.

RESIDENTS GIVE A CONTRACTOR PANNING

J. Rutherford, the street contractor, came in for a panning from the residents of Twenty-third street in the vicinity of Maine and Fulton, in the southern end of the city.

They filed a vigorous protest against the work that has been done on that street alleging that the specifications had not been lived up to, that the grade of rock and oil was an inferior character, and urged the council not to order any bonds issued for the improvement until that body could take the matter up and hear testimony concerning the charges.

The matter was set for hearing for June 3rd.

FAREWELL PARTY TENDERED COUPLE

Mrs. J. W. Osborne entertained a number of friends at her home at 934 Main street, in honor of Mr. and Mrs. A. P. Pearcy, who are soon to leave for their former home in Texas.

Those present at the party were Mr. and Mrs. W. Lane, Mr. and Mrs. H. Coyer, Mr. and Mrs. Floyd, Mr. and Mrs. Jackson, Mr. and Mrs. A. S. Lilly, Mr. and Mrs. A. McMaster, Mr. and Mrs. Frank C. Kane, Mrs. Maude McMaster, Miss Marian Winner, Mr. and Mrs. Winner, Mr. and Mrs. Pearcy, Miss Ethel Osborne, A. Osborne and J. W. Osborne.

Tickets for the Water Commission's Excursion to Tolands Landing, Sunday, May 31st, can be purchased at the Record-Herald business office.

Stopping a want ad in the Record-Herald, to save money, is like stopping a clock to save time.

WANTED—Large, clean, cotton rags at the Record-Herald office.

REAL ESTATE

Insurance, Rentals, Steamship Tickets, Bonding, Notary Public

ODELL & STIDHAM
127 WASHINGTON AVENUE

Are You a Woman?

Take Cardui

The Woman's Tonic

FOR SALE AT ALL DRUGGISTS

HERE ARE FIRE ALARM BOXES AS ACCEPTED BY COUNCIL

The locations of the various Gamewell fire and police alarm boxes as adopted by the city council, at its meeting last evening, follow:

FIRE ALARM BOXES

5 Santa Fe Depot.
6 Second and Macdonald.
7 Fourth and Macdonald.
8 Sixth and Macdonald.
9 Eighth and Macdonald.
12 Tenth and Macdonald.
13 Twelfth and Macdonald.
14 Fourteenth and Macdonald.
15 Sixteenth and Macdonald.
16 Twentieth and Macdonald.
17 Twenty-third and Macdonald.
316 Twenty-first and Chanslor Ave.
64 Cutting Boulevard and Pullman Avenue.
51 Barrett and 18th Streets.
63 Bay Street and Pullman Ave.
64 Stege School.
62 Bay View Avenue and San Pab.
65 South Street and Fulton.
212 Golden Gate and Clarence Sts.
52 Clinton and 17th Streets.
412 Fourteenth and Barrett.
421 Tenth Street and Clinton.
43 Eighth street and Barrett.
431 Sixth and Ripley Streets.
432 Third and Ripley Streets.
41 Barrett Street and Ashland.
42 Nevin and First Street.
21 Washington and Standard.
251 Richmond Avenue and Tunnel.
25 Richmond Avenue and Oregon.
241 Tunnel and Scenic.
23 Cottage and Santa Fe.
232 Washington and Scenic.
24 Richmond Avenue and Castro.
231 Standard Avenue and Clarence.
215 Golden Gate, between Marine and Lincoln.
213 Morgan and Vacca Streets.
321 Ninth and Bissell.
313 Twelfth and Chanslor.
315 Sixteenth and Chanslor.
35 Thirteenth and Maine.
312 Tenth and Ohio.
32 Sixth and Ohio.
31 Third and Ohio.
34 Eighth and Virginia.
314 Fourteenth and Portrero.
26 Richmond Avenue and Alvarado.
324 Third and Bissell Avenue.
71 South Twenty-eighth street and Cutting Boulevard.
434 Sixth and Pennsylvania Ave.

LOCATIONS FOR POLICE BOXES

4 Washington and Railroad Ave.
3 Standard Avenue and Thomas St.
21 Macdonald and Second Streets.
26 Macdonald and Sixth Streets.
23 Macdonald and Twelfth Streets.
24 Macdonald and Seventeenth Sts.
14 Ohio and Third Streets.
45 Portrero and Fourteenth Sts.
44 Tenth and Clinton Streets.
25 Macdonald and Twenty-third Sts.
43 Pullman Avenue and Cutting Boulevard.
46 Cypress and Park Streets.
41 Pullman Avenue and Bay Sts.
35 Bay View Avenue and San Pablo.
34 Macdonald and San Pablo Ave.
32 Yuba and Park Avenue.
31 Larkin and Market.
6 Richmond Avenue and Montana.
5 Golden Gate Avenue and Marine.
2 Santa Fe Avenue and Richmond.
7 Santa Fe Slip.
12 Barrett Avenue and Ashland.
13 Hensley and Critchett.
26 Bissell Avenue and Nineteenth.
15 Ohio and Tenth Street.

LOCATIONS FOR FLASH LIGHTS

Railroad Avenue and Washington.
Peoples' Water Co's. reservoir.
Sixth and Ohio Streets.
Roof of Elks' building.
Sixth and Macdonald.
Fifteenth and Macdonald Avenue.
Twenty-third and Macdonald Avenue.
Tenth and Clinton Streets.
Portrero and Bay streets.
Pullman Avenue and Cutting Boulevard.

LOCATIONS FOR KLAXON HORNS

Richmond Avenue and Martina St.
Second Street and Macdonald Ave.
Sixth Street and Macdonald Ave.
Tenth Street and Macdonald Ave.
Fifteenth Street and Macdonald Ave.
Twenty-third Street and Macdonald Avenue.
Pullman Avenue and Cutting Boulevard.
Sixth and Ohio Streets.
Washington and Railroad Avenues.

NOTICE TO VOTERS

A new and complete registration of voters is required by law during the year 1914.

Registration closes for the purpose of voting for school trustees, on March 3rd, 1914.

For the purpose of voting at municipal elections, on March 13, 1914.

For the purpose of voting at the primary election, on July 25th, 1914.

For the purpose of voting at the General Election, on October 3rd, 1914.

You may register with the County Clerk or any of his deputies.

Dated: January 22nd, 1914.

J. H. WELLS,
County Clerk of Contra Costa County, State of California.

The following are registration deputies:

Richmond—A. C. Faris, City Hall; I. R. Vaughn, City Treasurer's Office; Geo. K. Drew, Pt. Richmond; Fred C. Schram, 422 Macdonald avenue; Katherine Zimmerman, 432 C St.; Mary D. Neill, 154 Washington St.; W. N. Younglove, 2219 Macdonald Ave.; Mary A. Shoemaker 1024 Barrett Ave.; H. H. Turley 724 S. 30th St.; Nannie L. Nesbit 621 Bissell Ave.; D. A. Knowles 340 20th St.; F. J. Frost, 517 Ripley Ave.; C. B. O'Hara, 434 Fourth St.; Anna Belle Jarvis, 544 20th St.; N. M. Blankenship, 528 Third St.; F. H. Eggerth, 519 14th St.; C. W. Luckett, Pt. Richmond; W. F Petition; Geo. E. Schram, 422 Macdonald Ave.; B. B. Pierce, Park Place; Trthur H. Taylor, Winehaven.

Stege—W. H. Johnston.
San Pablo—Geo. E. Valencia.
Stege Junction—W. F. Huber.

Rust—F. J. White.
Giant—W. H. Williams.
Pinole—E. C. Ebsen, E. M. Downer, J. T. Fraser, Zittella Buckley, Mrs. Lucia Robinson.
Hercules—A. M. Ashenfelter.

Rodeo—Mrs. Marie Smith.
Selby—Alex J. Rally, J. E. Horvat.

First publication, Jan. 24, 1914.
Last Publication, Oct. 3, 1914.

LANE CHOSEN ON NEW COMMITTEE

Grand President Louis H. Mooser of the N. S. G. W. of California has announced the following committeemen who will handle the affairs of the order for the coming year.

Past Grand President C. M. Belshaw is named chairman of the Homeless Children's Committee and is a member of the Donner Monument Committee and the Civic Center Memorial Committee in San Francisco. Geo. G. Prytz of Carquinez Parlor of Crockett is a member of the committee in Literary Exercises at the Admission Day celebration in Vallejo and E. G. Giles of Crockett with W. J. Lane of Richmond are members of the Home Industry and the Development of Resources of the State of California Committee.

Tickets for the Water Commission's Excursion to Tolands Landing, Sunday, May 31st, can be purchased at the Record-Herald business office.

SAVE ME!

—PATRONIZE THE MERCHANTS WHO GIVE ME AND ALWAYS ASK FOR ME BY NAME—THE AMERICAN TRADING STAMP! ONLY 500 FILL A BOOK.

New Paint and Paper Store

The most complete store of its kind around the Bay. Sherwin-Williams Paints, Stains and Varnishes. All grades of Wall Paper.

PAINTING AND PAPER HANGING
All Work Guaranteed

ZEB KNOTT, 319 N. 7th St.

Richmond Roller Rink
NOW OPEN
GOOD MUSIC EXCELLENT FLOOR
K. F. Floyd Prop.
EIGHTH STREET Between Macdonald and Nevin

Mrs. Housekeeper

You will enjoy cooking if you use a modern gas range. It will save you time, work and worry. Select one at your dealers today.

"Pacific Service" is "Perfect Service"

PACIFIC GAS AND ELECTRIC COMPANY
709 MACDONALD AVENUE Local Phone 531

Hupmobile

The Car of The American Family

Costs Less to Run

YOU HEAR IT ON EVERY SIDE—THE STORY OF HUP ECONOMY.
NO VAGUE, UNCERTAIN STATEMENTS, BUT POSITIVE, DEFINITE FIGURES—LONG GAS, OIL AND TIRE MILEAGE.
NO REPAIRS IN MONTHS OF USE—NOTHING BUT MINOR HOME-MADE ADJUSTMENTS.
NO MAN NEED BUY A HUP IN THE DARK—THE DEALER WILL QUOTE ACTUAL RECORDS.

Worth More to Sell

CONSISTENT SERVICE AT A LESSER COST.
HIGH SECOND-HAND VALUE—
THESE MAKE THE HUP A GOOD INVESTMENT.
DEPRECIATION IS PLACED AS LOW AS ONE CENT PER MILE BY MANY OWNERS.
ANY USED-CAR DEALER, ANY INDIVIDUAL BUYER, PAYS PROPORTIONATELY A GREAT DEAL MORE FOR A USED HUP.
YOU CAN SEE WHY THE HUP OWNER IS HAPPY, CAN'T YOU?—LOW RUNNING COST, HIGH SELLING VALUE.
GET ACQUAINTED WITH THE HUP DEALER.

Hupp Motor Car Company, Detroit

S. G. Chapman
DISTRIBUTOR
1400 Van Ness Ave. San Francisco

E. L. PEACOCK AUTO CO., 2341 Broadway, Oakland.
H. H. TURLEY, 611 Macdonald Ave., Richmond Agent.

EAGLES TO HOLD MEMORIAL SERVICES

The members of Point Richmond Aerie of Eagles will hold their memorial exercises in the Auditorium of the Lincoln Grammar school on Sunday afternoon at which time Past Exalted Ruler A. C. Lang of the Elks lodge will deliver the memorial address.

Attorney Frank W. Smith is in charge of the program for the day.

SALTS FINE FOR ACHING KIDNEYS

We eat too much meat which clogs Kidneys then Back hurts and Bladder bothers you.

Most folks forget that the kidneys, like the bowels, get sluggish and clogged and need a flushing occasionally, else we have backache and dull misery in the kidney region, severe headaches, rheumatic twinges, torpid liver, acid stomach, sleeplessness and all sorts of bladder disorders.

You simply must keep your kidney active and clean, and the moment you feel an ache or pain in the kidney region, get about four ounces of Jad Salts from any good drug store here, take a tablespoonful in a glass of water before breakfast for a few days and your kidneys will then act fine. This famous salts is made from the acid of grapes and lemon juice, combined with lithia, and is harmless to flush clogged kidneys and stimulate them to normal activity. It also neutralizes the acids in the urine so it no longer irritates, thus ending bladder disorders.

Jad Salts is harmless; inexpensive; makes a delightful effervescent lithia-water drink which everybody should take now and then to keep their kidneys clean, thus avoiding serious complications.

A well-known druggist says he sells lots of Jad Salts to folks who believe in overcoming kidney trouble while it is only trouble. —Advt.

LADIES AID ARRANGE PROGRAM FOR PARTY

The program to be held by the Ladies' Aid Society of the First Christian church tomorrow afternoon in the church parlors on Sixth street follows:

Piano solo, Miss Helen Winfree; vocal solo, Mrs. A. C. Kerley; reading, Mrs. Gibson; violin solo, Richard Winfree; vocal selection, Mrs. C. R. Blake, half hour talk, Rev. Mr. Young. The program will commence at 3 o'clock. The committee in charge of the affair comprises Mrs. Bedwell, Mrs. Frank Thomas, Mrs. H. H. Turley, Mrs. Walters, Mrs. Tiller, Mrs. Peck and Mrs. McLean.

BANK SALOON HAS A NEW PROPRIETOR

This morning Mike Lucey bought from W. F. Logan the Bank Bar on Macdonald, near Seventh. The consideration was in the neighborhood of $15,000. Roy Patterson has been retained by Mr. Lucy as manager.

FINANCIAL LOSS CAUSE OF ILLNESS

Constant brooding over the loss of considerable money invested in a mining company, which failed recently, has resulted in Tyler Dudley, 183 Second street, being taken to the Trinity hospital in San Francisco.

His wife, Mrs. Susan Dudley, has taken a residence at 1150 Masonic avenue, close to the hospital. Dudley is a brother-in-law of J. Harry Plate, the well known real estate man.

A New Building.

The new apartment house and store building, being erected at the corner of Seventh and Macdonald will be quite an ornament to that section of the city.

MAY ERECT SHIELD FACTORY

With the receiving of their patent from the United States Patent office, the owners of the Richmond Light and Auto Shield company of this city intend to start an active stock selling campaign which will possibly terminate in the erection of a factory here some time within the near future.

The owners of the patent at the present time are C. L. Swartout, Charles Brown and M. Fitzgerald. Negotiations are being made by the owners with a San Francisco firm to secure a site for the erection of a factory in this city, which will carry with it an investment of $50,000 and an employment of about 60 men.

FISHERMEN PLAN A STRENUOUS CAMPAIGN

PITTSBURG, May 26.—With Joe Sparacino presiding as chairman, a meeting of the local fishermen was held on Saturday afternoon in Dante hall. R. M. Dale of the People's Fish and Game Protective Association, was the principal speaker of the afternoon and discussed at length the complaints which the fishermen have to offer in protest against present laws regulating their industry.

Petitions will be circulated to secure signatures for a referendum for the November election, and an effort will be made to have the five and one-half inch mesh made the standard size for river fishing. An appeal will also be made to have the license reduced to $7.50 for boat owner, instead of $10 as at present; and $2.50 for each boat puller in lieu of the present $10 license.

COUPLE SECURE A LICENSE YESTERDAY

A marriage license was issued in San Rafael yesterday afternoon to George R. Hitchcock of this city and Miss Margaret O'Connor of San Francisco.

Hitchcock is well known in this city, being employed at the Standard Oil refinery.

FIGURES SHOW WHAT LICENSE SYSTEM COSTS

The liquor press continues to manifest acute fright with such statements as these:

"The Hobson resolution continues to be a bugbear."

"The Kentucky whisky market and the trade generally is exceedingly quiet, and promises to be quiet for some months to come."

"There is no little apprehension in Texas and Idaho, as these states will probably vote in 1915."

"The market is congested and we have millions of gallons of '11's, '12's and '13's for which there is absolutely no legitimate demand."

Mrs. Elizabeth Bier, of Fairhaven, Pennsylvania, was awarded $1,000 against a saloon keeper because of the debauchery and death of her husband, caused by liquor drunk in the defendant's saloon.

The matter of licenses issued in Pennsylvania, according to last reports, was 9,190, as against 9,368 in 1913, a decrease of 178.

Complete returns from the California elections of some weeks ago show nine dry victories and eleven wet victories.

Relating the experiences of his recent tour in the United States, Dr. G. Campbell Morgan, of England, declared, before the Westminster Chapel Bible School, that the prohibition movement in America is sweeping the country. Dr. Morgan said that everywhere in the United States those in authority were wide awake to the significance of the movement, and that he knew many breweries to be on th market with no hope of a purchaser.

The House of Lords in Great Britain has recently had under consideration a bill to limit the hours in which public houses may be kept open in England.

BISHOP DISCUSSES NEW CHURCH PLANS

More than five hundred people listened to the address delivered by Bishop Hanna, last evening in Lincoln School, at which time he thoroughly discussed the proposed plans for the rebuilding of St. Mark's Catholic church recently gutted by fire.

Owing to the growth of the congregation it will be necessary for a thirty-foot addition to be made to the rear of the church.

In addition to the talk made by Bishop Hanna, short speeches were made by Father P. M. Griffin, Martin O'Connell, Father Keane of St. Francis Church of Oakland and Father W. J. Quirke of San Francisco. The speakers were introduced by John F. Galvin.

The protests of the residents in the vicinity of Pullman against the use of bitulithic in the improvement of their street was allowed to go over indefinitely by the council.

THE FINAL SACRIFICE

Of the stock of the Lion Clothing Co. of Sacramento, placed in my hands by the Board of Trade must be big and convincing, as I have only 7 days more in which to turn the entire stock into cash. Look at these prices and you will readily see that I can do it—maybe sooner; so don't delay to buy your Suit of me tomorrow, and save one-half what it would cost you elsewhere.

$20.00 Spring Models, a big assortment; NOW **$13.45**

$12.50 Suits, staple colors and models; NOW **$7.45**

$25.00 Suits, English or box back, a beautiful line; NOW **$16.25**

$15.00 Suits; this line is a big winner; NOW **$9.85**

$30.00 Suits, imported worsteds and serges, hand tailored; NOW **$18.65**

$18.00 Suits, all wool materials, hand tailored; NOW **$11.85**

$10.00 Boys' Long Pants Suits; NOW **$5.95**

$12.50 Boys' Long Pants Suits; NOW **$7.45**

$15.00 Boys' Long Pants Suits; NOW **$9.85**

$3.50 Boys' Norfolk Suits; NOW **$1.98**

$4.50 Boys' Norfolk Suits; NOW **$2.45**

$6.00 Boys' Norfolk Suits; 2 pair Pants; NOW **$3.98**

$7.50 and $8.00 Norfolk Suits, 2 pair Pants; NOW **$4.98**

Great bargains in Men's and Boys' Furnishings and Hats, too numerous to mention. See our Windows.

Remember—Your money cheerfully refunded if you are not satisfied

Tomorrow double American Trading Stamps with each purchase

LU SCHWARTZ

CLOTHIERS TO MEN AND CHILDREN

1118-1120 Washington St., Bacon Block, Oakland

Alterations Free and a Perfect Fit Guaranteed

Rheumatic Twinges

yield immediately to Sloan's Liniment. It relieves aching and swollen parts instantly. Reduces inflammation and quiets that agonizing pain. Don't rub—it penetrates.

SLOAN'S LINIMENT

Kills Pain

gives quick relief from chest and throat affections. Have you tried Sloan's? Here's what others say:

Relief from Rheumatism

"My mother has used one 50c. bottle of Sloan's Liniment, and although she is over 83 years of age, she has obtained great relief from her rheumatism."—*Mrs. M. R. Lankford, Gilroy, Cal.*

Cured for Cold and Croup

"A little boy next door had croup. I gave the mother Sloan's Liniment to try. She gave him three drops on sugar before going to bed, and he got up without the croup in the morning."—*Mr. W. H. Strange, 3721 Elmwood Ave., Chicago, Ill.*

Neuralgia Gone

"Sloan's Liniment is the best medicine in the world. It has relieved me of neuralgia. Those pains have all gone and I can truly say your Liniment did stop them."—*Mrs. C. M. Dunbar of Johannesburg, Mich.*

At all Dealers. Price 25c., 50c. & $1.00

Sloan's Instructive Booklet on Horses sent free.

DR. EARL S. SLOAN, Inc., BOSTON, MASS.

ELSIE M. SHAW

Experienced Piano Teacher in all grades. Graduate of Weltner Conservatory of St. Louis.

STUDIO

Hawley Piano Co.

12th and MACDONALD

RED CROWN Gasoline is STANDARD OIL Gasoline

Red Crown is in no sense a new grade or manufacture of gasoline. It is the same product which automobilists have known and relied on for years as "Standard Oil Gas." We have always called it Red Crown and now we wish you to know it by that name.

If you purchase Red Crown you are sure of obtaining a thoroughly uniform, reliable gasoline—not a "mixture" but a straight product of refining—the best gasoline the Standard Oil Company can make.

Red Crown signs are furnished to all dealers handling Red Crown Gasoline. Watch for the Sign or ask our nearest agency about delivery in bulk.

Standard Oil Company

(California)

Richmond

BEST MEATS

That's the kind you want to buy—it's the only kind we carry.

Courteous Service

Prompt Deliveries

RICHMOND MARKET, Phone 23 , 510 Macdonald Ave

CENTRAL MARKET, Phone 446 1122 Macdonald Ave.

UNION MARKET, Phone 88 , Macdonald Ave. at 22d

O. R. LUDEWIG, Prop.

Chicago	$72.50
Council Bluffs	60.00
Denver	55.00
Dallas	62.50
Houston	62.50
Kansas City	60.00
Memphis	70.00
Montreal	70.00
New Orleans	70.00
New York	108.50
Omaha	60.00
Quebec	116.50
St. Louis	70.00
St. Paul	75.70
Toronto	95.70

and others

--back East excursions

on sale certain days in May, June, July, Aug. and September Return limit three months—not to exceed Oct. 31, 1914

These tickets are strictly first class.

W. B. TRULL, Agt.

Phone 918

Santa Fe

AN INCESSANT COUGH.

Continued Dropping of Mucus into my Throat.

A severe cough is always a grave symptom. It may not indicate organic disease of the lungs. Even though the cough is a functional disturbance it is of sufficient gravity to demand prompt attention.

The dropping of mucus from the back part of the nose into the throat indicates nasal catarrh. Sometimes this goes on a long time before the patient pays any attention to it. It is stated on good authority that mucus dropping into the throat in this way is apt to excite catarrh of the stomach. At any rate, the condition ought to be corrected as soon as possible.

Mrs. Bourland, of Frankston, Texas, found after using Peruna that not only did the incessant cough disappear, but the dropping of mucus into the throat had also ceased. Read what she says:

"For twenty-three years I was a constant sufferer from chronic catarrh. I had a severe misery and burning in the top of my head. There was almost a continual dropping of mucus into my throat, which caused frequent expectoration. My entire system gradually became involved, and my condition grew worse. I had an incessant cough and frequent attacks of bilious colic, from which it seemed I could not recover. My bowels also became affected, causing alarming attacks of hemorrhages.

"I tried many remedies, which gave only temporary relief, or no relief at all. I at last tried Peruna, and in three days I was relieved of the bowel derangement. After using five bottles I was entirely cured.

"I most cheerfully recommend the use of Peruna to any one similarly afflicted."

People who object to liquid medicines can now obtain Peruna Tablets.

COMMISSIONER'S SALE

In the Superior Court of the County of Contra Costa, State of California.

Jennie McCord, Plaintiff, vs. Joseph Houghton, Mrs. Gussie Houghton, Frank C. Brayton, Esther L. Brayton, John Doe, Richard Roe, Jane Doe and Mary Greene, Defendants.

Notice of Commissioner's Sale of Real Estate by Foreclosure.

Notice is hereby given that under and by virtue of a judgment and decree of foreclosure of mortgage, duly given, rendered and made by the Superior Court of the County of Contra Costa, State of California, on the 27th day of April, 1914, in an action then pending in said Court, wherein Jennie McCord was plaintiff, and Joseph Houghton, Mrs. Gussie Houghton, Frank C. Brayton, Esther L. Brayton, John Doe, Richard Roe, Jane Doe and Mary Greene, were defendants, and which said judgment and decree was and is recorded in the Judgment Book of said Superior Court in Vol. 13, at Page 464, thereof, and of an order of sale, issued thereon, on the 5th day of May, 1914, to me, A. E. Dunkel, the Commissioner appointed by said judgment and decree for the sale of the mortgaged premises hereinafter described, I am commanded to sell all that certain lot, piece or parcel of land, situated in the "San Pablo Villa Tract," County of Contra Costa, State of California, and more particularly described as follows, to-wit:

Lot No. One (1) and Lot No. Two (2), in Block No. Twenty-one (21), being a portion of Lot No. Ninety-nine (99), of the final partition of the Rancho San Pablo, Contra Costa County, State of California, as delineated upon that certain map, entitled, "Map of the San Pablo Villa Tract." Surveyed by C. Z. Soule, C. E., in September, 1905, and recorded in the office of the County Recorder of said Contra Costa County, State of California, on the 21st day of September, 1905.

TOGETHER with all and singular the tenements, hereditaments and appurtenances, thereunto belonging or in anywise appertaining, and the reversion and reversions, remainder and remainders, rents, issues, and profits thereof.

PUBLIC NOTICE IS HEREBY GIVEN, that on Monday, the 16th day of June, 1914, at 11 o'clock A. M., of that day, in front of the front-door of the Court House, in the Town of Martinez, in said County of Contra Costa, State of California, I will, in obedience to said Order of Sale, and Decree of Foreclosure and Sale, sell, at public auction, all the above described property, or so much thereof, as may be necessary to satisfy plaintiff's judgment, together with the legal interest thereon, from the date thereof, until paid, and costs incurred in the above entitled matter, after deducting the expense of sale, and that said sale will be made, as aforesaid, to the highest and best bidder, for cash in Gold Coin of the United States of America.

Dated, May 15, 1914.

A. E. DUNKEL,
Commissioner.

May 19-26; June 2-9.

GRAND JURY SUBMITS REPORT

(Continued from Page 1)

$12,000 per mile, not counting the bridges. What then, can we expect our supervisors to do with an insufficient annual fund raised by taxation. We feel that the supervisors are entitled to favorable commendation for doing as well as they have rather than censure and adverse criticism. We have, however, a few suggestions which, if acted upon, would improve the conditions and result in getting more and better service for the money expended.

"First: We think in some instances the Road Overseer is given too many miles to look after and is unable to keep it in as good repair, well drained in winter, and free from chuckholes as would be the case if he had a smaller district.

"Second: We particularly call attention to the board of supervisors of the neglect in many instances of the Road Master in not being out in stormy weather to properly drain the road and open culverts. If this service was properly done upon all roads in the county, many dollars in repair would be saved, and annoying mudholes be avoided. We also suggest that at suitable times a supply of gravel or rock be deposited at convenient places along the road to be used in filling holes at ends of bridges and other ruts.

"Third: Attention is called to many railroad crossings not being filled in as should be, thereby making the crossings rough and dangerous. The railroad company should be required to keep all crossings smooth and in good shape.

"Fourth: A large saving in cost of material and labor would result if arrangements were made with electric railroad company having the privilege of using the county road for rights of way whereby carloads or trainloads of crushed rock, gravel, cement, lumber or other material is to be used, thus making it unnecessary to rehandle and haul by wagon and teams. In consideration of the granting of a free franchise to such companies upon the county road it does not seem unreasonable to ask them to grant a request as above suggested, provided, that it did not interfere with regular traffic and timetables. It is reasonable to believe that good road material could be furnished and delivered cheaper along said roads, to the County, in this manner than can now be done by delivering at the various sidings and depots.

"Fifth: We call the Supervisors' attention to the following bridges and pieces of road which in our judgment, should be among the first rebuilt or repaired as may seem best in their judgment:

"The bridge crossing the Walnut Creek at the southern end of the town of Walnut Creek.

"The bridge near the Southern Pacific Depot at Alamo.

"The bridge a tthe junction of the road leading to the Alamo Cemetery.

"We also find the concrete bridge in Alhambra Valley leading from Muir Station is in a dangerous condition and unsafe for traffic.

"A stretch of road leading from Walnut Creek northward for about one quarter mile is particularly rough. Also the greater part of the distance between the towns of Walnut Creek and Danville.

"The Briones Valley road is impassable and should receive immediate attention. There is also about one and one-half miles of the Franklin Canyon road in very bad shape.

"Sixth: From complaints received and observation we particularly ask the board of supervisors to require either Road Overseers to insist upon full eight hour labor being performed as a day's work, exclusive of time required in coming to and returning from the place of work.

"Seventh: We find there are many bills allowed that in our judgment are not sufficiently itemized to comply with the law, it not being possible to determine from them the character of work done, how much, when or where it was performed. Such bills should not be allowed until properly made out, as it is our belief that all particulars in reference to any labor performed or material furnished should show on the bills. We would also suggest that all road overseers be required to file a report with the supervisors showing in detail the cost and other particulars, of all matters pertaining to public roads that may be under their supervision.

"Eighth: Road Overseers should be asked to use their best judgment to prevent loss of time among those working under them, by getting in each other's way, especially in loading and unloading wagons, and the attention of the public is called to the fact that much time is wasted in talking with men whose time is being paid for by the county.

"Ninth: We suggest that old lumber, unfit to be used for road purposes be sold in accordance with law or given to some school or county institution.

"Tenth: The supervisors are requested to see that thistles and noxious weeds growing on the county roads are destroyed as required by law

"Eleventh: The Oakland, Antioch & Eastern Railway should be compelled to remove dirt deposits on the county road by their steam shovel in clearing their tracks last winter in Moraga Valley.

In presenting these comments and suggestions, we do not wish to be considered as making complaints, nor adverse criticism, nor is there anything personal intended, but in a general way our views are presented and it is hoped they may to some extent be of service to those in charge of our highway matters, and result in some degree in a betterment of present conditions.

In conclusion we wish to say that we believe we have in our board of supervisors honest, conscientious and painstaking men, always ready to listen to any reasonable request and using their best judgment in performing their arduous and complicated duty."

CHAT AND DOPE BASE BALL

So Richmond has to secure a "rep" according to the Martinez sport scribes before she can even attempt to tackle the county seat pellet chasers. Well that's too bad that such egotistical remarks as that should be handed a team that has played against far faster teams than Manager McNamara would ever think of letting his boys tackle and although we do not claim a string of 31 victories yet we do say that we gave the Oakland Coasters a mighty hard battle for their 1 to 0 score which alone would make the county seaters look foolish.

This thing of securing a "rep" is a joke for the Richmond boys have shown the directors and managers of the various teams in the Bay Counties Industrial League that they have a team that is hard to beat.

Could Martinez enter a league composed of some of the fastest semi-professional teams of the bay section and travel down the line without a single disaster? We doubt it. Can "Chuck" Wilcox pitch better ball than Charlie Burns? We doubt it. Can Martinez out slug Richmond in the batting column, can they even come up with our infield or garden men? We doubt that also; in fact the only thing we do not doubt is that the name Martinez is the Gorgon Medusa of the visiting teams and not the brand of ball that the courthouse lads have been dishing up.

Therefore we can see no reason why Manager McNamara could not in some way evade his game with Crockett on the Fourth and give the local boys who have been licking their chops and whetting their baseball bats a chance to tangle with his men. The matter of raising the said $200 is a mere trifle for the above amount could be raised in ten minutes following the acceptance of the challenge. Come on Martinez, let's abolish this watching and waiting policy and get into action.

LEAGUE GAMES

PACIFIC COAST LEAGUE

Standing of the Clubs

	Won.	Lost.	Pct.
Venice	30	20	.600
San Francisco	31	22	.585
Los Angeles	26	26	.500
Sacramento	23	26	.469
Portland	20	24	.455
Oakland	18	30	.375

This Week's Series.

San Francisco and Sacramento.
Los Angeles at Portland.
Oakland at Venice.

FEDERAL LEAGUE

Results Yesterday

Kansas City 8, Buffalo 4.
Baltimore 6, St. Louis 5.
Chicago 4, Brooklyn 0.
Indianapolis 5, Pittsburg 6.

Standing of the Clubs

	Won.	Lost.	Pct.
Baltimore	20	7	.741
Chicago	15	14	.517
St. Louis	16	15	.516
Buffalo	13	14	.481
Brooklyn	12	13	.480
Indianapolis	13	15	.464
Kansas City	14	18	.438
Pittsburg	11	18	.379

AMERICAN LEAGUE

Results Yesterday

Chicago 1, New York 0.
Philadelphia 6, St. Louis 2.
Washington 10, Detroit 1.
Cleveland 3, Boston 0.

Standing of the Clubs

	Won	Lost	Pct.
Detroit	12	13	.618
Washington	19	12	.613
Philadelphia	17	11	.607
New York	14	15	.483
Boston	14	15	.483
St. Louis	15	17	.469
Chicago	15	20	.429
Cleveland	10	22	.313

NATIONAL LEAGUE

Results Yesterday

Boston 3, St. Louis 2.
Pittsburg 5, Brooklyn 4.
Chicago 5, New York 1.
Philadelphia 6, Cincinnati 4.

Standing of the Clubs

	Won.	Lost.	Pct.
Pittsburg	21	8	.724
New York	16	11	.593
Cincinnati	19	15	.559
St. Louis	17	19	.472
Brooklyn	13	15	.464
Chicago	15	19	.441
Philadelphia	12	15	.444
Boston	8	19	.296

BOXER, SKATES, SPEED, CRASH, SPILL, APOLOGY

"Plug" Milne, who was scheduled to appear at the Majestic theatre last evening in a couple of short winded bouts, together with some fancy rope skipping, appeared on the stage trailing a pair of crutches and with a dejected air and endeavored to apologize to the large crowd present. It seems Milne who has a craze for skating got to exceeding the speed limit while on the rollers with the result that he crashed into one end of the rink, barking his shins and taking a few patches of hide off his hands.

EXHIBIT WILL BE OPEN THIS MONTH

Editor F. J. Hulaniski has placed an order with the California Chair company of this city for eight large tables and twelve chairs to be used in his Contra Costa exhibit rooms in the Lick building in San Francisco.

Hulaniski intends to have the exhibit open to the public about the latter part of this month.

BIBLE STUDY COUPON.

Bible and Tract Society, 17 Hicks Street, Brooklyn, N. Y.
Kindly send me the Bible Studies marked below:—

"Where Are the Dead?"
"Forgivable and Unpardonable Sins."
"What Say the Scriptures Respecting Punishment?"
"Rich Man in Hell."
"In the Cross of Christ We Glory."
"Most Precious Text."—John 3:16.
"End of the Age Is the Harvest."
"Length and Breadth, Height and Depth of God's Love."
"The Thief in Paradise."
"Christ Our Passover Is Sacrificed."
"The Risen Christ."
"Foreordination and Election."
"The Desire of All Nations."
"Paradise Regained."
"The Coming Kingdom."
"Sin Atonement."
"Spiritual Israel — Natural Israel."
"The Times of the Gentiles."
"Gathering the Lord's Jewels."
"Thrust In Thy Sickle."
"Weeping All Night."
"What Is the Soul?"
"Elected Kings."
"The Hope of Immortality."
"The King's Daughter, the Bride."
"Calamities—Why Permitted."
"Pressing Toward the Mark."
"Christian Science Unscientific and Unchristian."
"Our Lord's Return."
"The Golden Rule."
"The Two Salvations."

Name .....

Street .....

City and State.....

Upon receipt of the above coupon we will send any one of these Bible Studies FREE; any three of them for 5 cents (stamps) or the entire 31 for 25 cents. SEND AT ONCE TO BIBLE AND TRACT SOCIETY, 17 Hicks St., Brooklyn, N. Y.

Magic Results From Electric Ironing

If your home is electric lighted you can always enjoy an easy, fretless ironing day.

YOU MAY DO YOUR IRONING IN MUCH LESS TIME—keep cool and clean while you are working—turn out better ironing.

The clean, polished surface of the electric iron is always at the right temperature and stays so.

SEE YOUR ELECTRIC DEALER, or telephone us.

WESTERN STATES GAS & ELECTRIC CO.

617 Macdonald Ave. Phone 115

WESTERN PACIFIC

Low Fares East

LOW BACK-EAST EXCURSION RATES FROM PRINCIPAL CALIFORNIA POINTS TO EASTERN DESTINATIONS

ROUND-TRIP RATES. (DIRECT ROUTES)

TO		TO	
Atchison	$ 60.00	Montreal	108.50
Baltimore	107.50	New Orleans	70.00
Boston	110.50	New York	108.50
Chicago	72.50	Ogden	40.00
Colorado Springs	55.00	Omaha	60.00
Council Bluffs	60.00	Philadelphia	108.50
Dallas, Texas	62.50	Pueblo	55.00
Denver	55.00	Quebec	116.50
Detroit	83.50	Salt Lake City	40.00
Duluth	83.30	St. Louis	70.00
Ft. Worth	62.50	St. Paul	75.70
Houston	62.50	Toronto, Ont.	95.70
Kansas City	60.00	Washington	107.50
Leavenworth	60.00		
Memphis	70.00		
Minneapolis	75.70		

Corresponding low rates to other Eastern points.

THRU OBSERVATION. STANDARD AND TOURSIT SLEEPING CARS DAILY TO ALL POINTS EAST IN CONNECTION WITH THE ROCK ISLAND, MISSOURI PACIFIC, BURLINGTON.

W. B. TOWNSEND, General Agent

1326 Broadway, Oakland Phone Oakland 132

DENVER & RIO GRANDE

FREE

Only while on Display in Our Window

A bottle of Port Wine free with each FULL QUART of OLD KIRK that we sell for $1.00 Buy now while this special is on.

Richmond Liquor Store

TWELFTH and MACDONALD AVENUE

Phone Richmond 506 FREE DELIVERY

Shop in Richmond San Francisco and Oakland Prices

SAVE MONEY

ON YOUR LUMBER. WE WILL SHOW YOU HO WIT CAN BE DONE IF YOU'LL ONLY LET US QUOTE YOU PRICES.

STEGE LUMBER & HARDWARE CO.

580 to 590 BAY AVENUE. Phones Richmond 399.
RICHMOND, CAL. and Berkeley 5049

5c Lead Pencils 2 1-2c; 25c Tooth Brushes 10c; 20c Neck Ties 12c; 15c Men's Garters 8c; 15c Men's Collars 7c; 10c Arm Bands, pair 5c; $1.25 7-Piece Jewelry Sets 50c.

FRANK J. CASE 1010 MACDONALD AVENUE

SUBSCRIBE FOR THE RECORD-HERALD

Real Estate Columns

BUNGALOWS

TEN TO CHOOSE FROM——4, 5 and 6 ROOMS EACH
STRICTLY MODERN AND COMPLETE—GOOD LOCATIONS
EASY TERMS—I would be glad to show you them.

H. A. JOHNSTON

4th ST. and MACDONALD AVE. Phone Richmond 262

A BARGAIN

A Home for $50 down. Balance Like Rent

P. B. MacQuiddy

Real Estate, Insurance, Loans and Appraisements
OFFICE: 808 MACDONALD AV. Office Tel. 931 Res. Tel. 922J

ITS CENTRAL LOCATION
ITS SCENIC BEAUTY
ITS FINE HOME SITES.
Are a few of the reasons that make
RICHMOND TERRACE
LOTS THE BEST BUY IN THE CITY
My auto will take you to the tract

T. W. MUFICH

Phone 742 7 RICHMOND AVE.

Richards & Stringer

One lot in the Richmond-Pullman-Spaulding tract, 3 blocks off Macdonald avenue; street work all paid. Price $500; $200 cash, balance $10 per month.

A lot and ½ on 5th street, between Nevin and Barrett avenue. Price $1400.

New 7-room house on a corner lot 32½x100. Street improvements all paid. Price $3700; $600 cash, balance easy terms.

New 5-room house on large lot with alley in rear. Price $2350; $350 cash, balance $25 per month.

Now is your chance; 4-room house on big lot 35x105 feet, good well, windmill and tank; supply 5 families with water at $1.50 a month. Price $1650; $480 cash, balance $20 per month.

Real Estate---Insurance
921 Macdonald Ave., Richmond, Cal.

We Have For Sale

$650 buys one lot on 10th St.; half cash; balance $10 per month.

$300 cash buys one lot on 15th St. ner Chanslor.

2 lots and 5-room house on 8th St.; street work paid; $2000; $300 down; balance $20 per month; 7 per cent interest.

4-room house and two lots on 7th St.; price $1200 cash.

2 lots and 4-room house on 7th St.; price $1600; some terms.

4-room modern house, corner lot 28x100 ft., with garage; price $1900; street work paid in front; a splendid home.

2 lots on 4th St., near Bissell avenue; price $1400; street work paid.

Come in and see us—we have many other good buys.

CONN BROS.
610 MACDONALD AVE.

Popular Bakery and Coffee House

MACDONALD AVE., BET. 4th and 5th STREETS

Largest Assortment of Bread, Cakes and Pies in Richmond
Finest Cup of Coffee and Cream in Town

REMEMBER THE PLACE
Macdonald Ave., Between 4th and 5th Streets

Richmond Pharmacy

E. M. FERGUSON, Prop.
724 MACDONALD AVE. Telephone 144
KODAKS and SUPPLIES Printing and Developing

IMPERIAL RESTAURANT

MARTIN DABOVICH, Proprietor
Macdonald Ave. at Fifth St.

We now have fresh I. X. L. Boneless Tamales. Special attention to Party Orders. Try our Sunday French Dinner.

HOME SONGS·SACRED SONGS·LOVE SONGS
PATRIOTIC SONGS

SONG BOOK COUPON

PRESENTED BY THE
RECORD-HERALD—MAY 26
AS EXPLAINED BELOW
SEVEN SONG BOOKS IN ONE
COLLEGE SONGS·OPERATIC SONGS
NATIONAL SONGS

SIX OF THESE COUPONS
Entitle the bearer to a choice of either of the beautiful song books described below

when accompanied by the expense amount not exceeding the price selected, which covers the items of the cost of packing, express from the factory, checking, clerk hire, and other necessary expense items.

"SONGS THAT NEVER GROW OLD"—ILLUSTRATED

A grand collection of all the old favorite songs compiled and selected with the utmost care by the most competent authorities, illustrated with a rare galaxy of 50 wonderful portraits of the world's greatest vocal artists, in their favorite costumes. This big book contains songs of Home and Love; Patriotic, Sacred and College songs; Operatic and National songs—SEVEN of these song books in ONE volume. Present SIX coupons to show you are a reader of this paper and

THEN for the beautiful heavy English cloth binding; paper binding, 49 cents.

KEY SYSTEM TO USE SANTA FE FACILITIES

The $10,000,000 bonds that the Key Route system is asking permission of the railway commission to issue, means more for Richmond than appears on the surface. From confidential sources it has been learned that the new owners of the system, which is practically the Santa Fe railroad company, are anticipating a great influx of people to this section of the state next year, resulting in more than taxing the present facilities of the company to handle the traffic.

The work that is now going on in double tracking the East Shore and Suburban lines, that is now almost completed is but a preliminary step in increasing the facilities of the Key Route, and enlarging the transportation system in and about Richmond.

As soon as all of the plans have been matured, and the necessary money raised from the bond sale, it is the intention of the company to join the present street car tracks with the Santa Fe and then all the trains will make a straight shoot to the Santa Fe mole, where additional ferry boats will be placed, and a local service installed from this point as well as from the Emeryville mole.

It is also the plan of the Santa Fe and Key system to build a union depot near the junction of Otto and Ashland, to cost in the neighborhood of $15,000.

There are big times in store for Richmond in the transportation line, and when the proposed changes are made and the new system installed, a passenger will be landed in San Francisco in forty minutes.

Charles Donnelly, the local superintendent of the Key system was called on the phone and asked about the contemplated improvements, and replied that he was not in a position to give out anything about the matter.

PLUMBERS MAKE LOS ANGELES TRIP

Most of the plumbers of the city of Richmond who made the trip to Los Angeles last week to attend the state convention of the Master Plumbers returned home Monday evening. All of them state the city of Los Angeles is a very pretty town, but when it comes to business, give them Richmond.

Those who made the trip from Richmond are W. D. Rihn, F. Lucas, L. B. Lane, J. R. Collins, C. H. Bates and F. P. Allen.

Dr. C. R. Blake makes a specialty of all eye, ear, nose and throat troubles. Glasses accurately fitted. Offices in Pillow Bldg., 707 Macdonald ave., at Seventh st. mar5-1yr

Chas. W. Herzinger, Attorney-at-Law, 305 Pillow Building. Practice in all courts. Phone 1039. tf

Best brand of Cigars—Standard Billiard Parlor, 102 Macdonald ave. tf

"TIZ" FOR ACHING, SORE, TIRED FEET

Good-bye sore feet, burning feet, swollen feet, sweaty feet, smelling feet, tired feet.

Good-bye corns, callouses, bunions and raw spots. No more shoe tightness, no more limping with pain or drawing up your face in agony. "TIZ" is magical, acts right off. "TIZ" draws out all the poisonous exudations which puff up the feet. Use "TIZ" and forget your foot misery. Ah! how comfortable your feet feel. Get a 25 cent box of "TIZ" now at any druggist or department store. Don't suffer. Have good feet, glad feet, feet that never swell, never hurt, never get tired. A year's foot comfort guaranteed or money refunded.

CLASSIFIED ADS

CLASSIFIED ADVERTISING RATES
Strictly in Advance

Lines.	2T	4T	6T	12T	24T
3....	$ .25	$ .45	$ .60	$1.00	$1.50
4....	.35	.60	.80	1.35	2.00
5....	.45	.75	1.00	1.75	2.50
6....	.50	.90	1.20	2.00	3.00
7....	.60	1.05	1.40	2.25	3.50
8....	.70	1.20	1.60	2.50	4.00
9....	.80	1.35	1.80	2.75	4.50
10....	.90	1.50	2.00	3.00	5.00

Classified ads will be taken over the phone and collections made by messenger on payment of 10c extra for messenger service.

REAL ESTATE FOR SALE

FOR SALE—5 acres walnuts near Walnut Creek, right at O. & A. Ry. station. Trees beginning to bear. Will sell or trade. Address F. N. McCauley, El Portal, Cal. May 9 24t

FOR SALE OR RENT—Large 5-room house, two lots; No. 444 12th St. Owner at 151 8th. Mar 9 tf

HOUSE and two lots in fine location to trade for vacant lots. Address Box 184, Richmond, Cal. jn5tf

HELP WANTED

BOY WANTED—The circulation manager of the Record-Herald wants a carrier for the Pullman-Stege route, one who has a bicycle and is willing to work six evenings a week the year round. Apply between 5 and 6 this evening. tf

GIRL WANTED—to do general housework. Apply Hartman House, corner of Tenth street and Nevin avenue. May 25 tf

I have 4-passenger auto with services. Would consider collecting or delivering and proposition reasonable. Address Auto Box, this office. May 12 12t

FOR RENT

FOR RENT—Furnished 4-room house; bath, electric lights, etc. 22 Seventh street. Call after 5 p. m. May 22 tf

FOR SALE

FOR SALE—Steel Range, $5; Davenport Bed, $2.50. Enquire evenings at 646 1st, between Ripley and Penn. May 25 4t

FOR SALE—Model 35, 1912, Buick touring car, in first class condition, fully equipped. Phone 71 or apply 611 Macdonald avenue. May 18 tf

FOR RENT—Four room apartment, new and modern. Wall bed, garage in rear; ½ blk. from Macdonald ave., on 6th. Apply offices of Lester & Plate. May 15 tf

FOR SALE—New glass Showcases and other store fixtures at a big sacrifice. Enquire at the Toggery, 334 Macdonald ave. tf

NOTICE OF STOCKHOLDERS' MEETING

NOTICE IS HEREBY GIVEN that a meeting of the Stockholders of RECORD-HERALD COMPANY, a corporation, will be held at the office of the company, at No. 314 Sixth street in the City of Richmond, County of Contra Costa, State of California, on Tuesday, the 2nd day of June, 1914, at the hour of 7:30 o'clock P. M., for the purpose of electing a board of directors to serve for the ensuing year.

The said meeting will also be held for the purpose of amending the by-laws of said corporation, and repealing all of the provisions of the existing by-laws in conflict with such amendments, and for the transaction of such other business as may come before the meeting.

Every stockholder is requested to be present in person or by proxy.

J. L. KENNON,
Secretary.

Dated at Richmond, Cal., May 15th, 1914. May 16 td

C. J. Lambrecht
—Dealer in—
Feed and Fuel
Office Phone 678-J
Yard Phone 204-W

HAIR GOODS AND ORNAMENTS

SINCH '84. Headquarters for everything in Human Hair Goods & Ornaments for the Hair. Hairdressing, Shampooing, Manicuring, etc. Chiropodist in attendance. Mail order department for country orders. Bridal Hairdressing a specialty.

MARVIN'S HAIR STORE
Washington and 14th St., Oakland

Launch Service

SAUSALITO TO RICHMOND
Fare, 1 way 30¢. Round trip 50¢
BEGINNING APRIL 29TH
Regular service between Miramar Float, Sausalito and Cliff House Float, Richmond.

Leaves Richmond	Leaves Sausalito
7:00 a. m.	5:45 a. m.
10:00 a. m.	8:30 a. m.
1:00 p. m.	11:30 a. m.
4:00 p. m.	2:30 p. m.
7:30 p. m.	5:30 p. m.

Regular Service on Above Schedule.

LAUNCH LORETTA
Cliff House Float Pt. Richmond
Near Santa Fe Tunnel

SOMETHING NEW IN
Spark Plugs
Gasoline 16½c Gallon
RELIABLE AUTO SUPPLY CO.
Everything For the Auto
Phone 539-J 1109 Macdonald
WATCH US GROW

You Need Me
and
I Need You

I do contracting in Painting, Paperhanging and Tinting. . . . . Decorative Work a Specialty

PAINTS, OIL, VARNISHES AND WALL PAPERS IN STOCK

First Class Work at Reasonable Prices.

A. Brunner Prop.
1310 Macdonald Ave.
Phone Richmond 832

EXCELSIOR
Tamale Parlors
258 Fifth Street
Delivery to any part of City.
Phone 524-J

Have Your Suit Cleaned and Pressed

BLACK'S
PARISIAN DYE WORKS
Cleaning, Pressing and Dyeing
We Call and Deliver Phone 723

PILLOW BROS.
Dealers in all Kinds of
FEED AND FUEL
DRAYAGE AND STORAGE
705 Macdonald Ave. Phone 91

FOR TIRED FOLKS
No medicine compares with that taken from nature's medicine chest.
GIER'S TONIC PORT
Contains port wine, pepsin and iron. It makes rich, red blood, gives appetite, makes you "feel good." Ask your druggist for it.
THEO. GIER WINE CO.
561-593 18th Street Oakland, Cal.

COAL
WE PRIDE OURSELVES ON SERVICE
Johnston & Braine
400 Macdonald Ave. Phone 262

.....CLAIRVOYANT.....

Successor to the late J. M. Vertelli. Do not fail to see this gifted medium. Born with a veil—natural gifted. Tells you facts, not fables. Dr. P. Saruma, 1641 San Pablo Ave., West Berkeley, Cal.

ATTORNEYS-AT-LAW

ODELL & HALL
Attorneys-at-Law
First National Bank Building
Phone 80 Richmond, Cal.

J. M. OPSAHL
Attorney-at-Law
Room 304 Pillow Building
Residence Phone Richmond 771
Richmond, Cal.

C. A. CLARK
Attorney-at-Law
Corner Richmond and Washington Avenues, Point Richmond, Cal.
Phone Richmond 434

J. E. RODGERS
Attorney-at-Law
Martinez California

DENTISTS

DR. W. C. REID, Jr.
Dentist
Phone Richmond 473
Room 10, Pillow Building
Seventh St. and Macdonald Avenue
Hours 9 to 5 . . . , Evenings 7 to 9

PHYSICIANS AND SURGEONS

W. W. FRASER, M. D.
Homeopathic Physician and Surgeon
607 Macdonald Avenue
Richmond, Cal.
Hours: 9 a. m. to 6 p. m.
Phone Richmond 839

DR. W. J. CAESAR
Richmond, California
Office—Rooms 5, 6, 7, Pillow Bldg.
Hours—11 to 12 a. m.; 2 to 4 and 7 to 8 p. m.
Phone Richmond 768
Res. 459 10th St. Phone 614

BERT CURRY
UNDERTAKER—EMBALMER
Parlors—27 Park Place
Service Day or Night
Day and Night Phone 429

J. G. CLARK & CO.
Funeral Director & Embalmer
Calls Answered Day or Night.
Elegantly Fitted Chapel; Auto Ambulance Service; Lady Assistant for women and children.
Tel. day or night 598. 265 4th

E. B. SMALLWOOD
Undertaker—Embalmer
DEPUTY CORONER
727 Macdonald Avenue
Phone Richmond 113

CLARK'S
Auto Ambulance
DAY OR NIGHT
265 4th St. Phone 598

We do expert machine work for planing mills, laundries, power boats, printing presses, gas engines, etc., and recharge storage batteries.
Miles Standish Automobile Co.
TWENTY-SECOND STREET
near Macdonald Avenue
Phone Richmond 628

MONEY LOANED

Working people on terms and rates that honest people can afford to pay; get money when you need it and pay when you can in small weekly or monthly payments. Loans on Pianos, furniture, etc. Incomes, judgments, rents, wages, etc., purchased.

D. D. DRAKE
Room 1, Sixth St. and Macdonald
Post Office Bldg., Richmond

Doctors For Men

If you are in trouble it will pay you to come where everything is PRIVATE and CONFIDENTIAL, and no extra charges made for medicines. Consultation free.
DR. HALL'S Medical Institute
787 Broadway (upstairs), near Seventh St., Oakland, Cal.

PUBLIC NOTICE

NOTICE OF FILING REPORT OF COMMISSIONERS IN THE MATTER OF THE OPENING AND EXTENDING OF FIFTH STREET, IN THE CITY OF RICHMOND, COUNTY OF CONTRA COSTA, STATE OF CALIFORNIA, SOUTHERLY FROM ITS PRESENT TERMINATION AT THE NORTHERLY LINE OF THE RIGHT-OF-WAY OF THE OAKLAND AND EAST SIDE RAILWAY COMPANY TO THE NORTHERLY LINE OF OHIO STREET, IN ACCORDANCE WITH RESOLUTION OF INTENTION NO. 193 OF THE COUNCIL OF SAID CITY OF RICHMOND, ADOPTED THE 21st DAY OF JULY, 1913.

Notice is Hereby Given, that the Commissioners appointed by the Council of the City of Richmond, County of Contra Costa, State of California, to assess the benefits and damages and have general supervision of the proposed work of opening and extending Fifth street southerly from its present termination at the northerly line of the right-of-way of the Oakland and East Side Railway Company to the northerly line of Ohio Street, pursuant to and in accordance with Resolution of Intention No. 193 of said Council of the City of Richmond, adopted the 21st day of July, 1913, having made their assessment of benefits and damages, and having made a written report thereof to the City Council of the City of Richmond, and having attached to said report a plat of the said assessment district showing the lands to be taken for the said work or improvement and the lands assessed, showing the relative location of each district, block, lot or portion of lot and its dimensions, so far as the Commissioners can reasonably ascertain the same; and said Commissioners having done all things by law required of them to be done;

Now, Therefore, Public notice is hereby given that said report and plat were filed in the office of the undersigned Clerk of the City of Richmond, on the 18th day of May, 1914, and in pursuance of statute made and provided, the undersigned, A. C. Faris, Clerk of the City of Richmond, hereby gives notice of said filing of said report and plat, and all persons interested in said work or improvement are hereby notified and required to show cause, if any they have, why said report should not be confirmed by said Council, by filing objections in writing, with the undersigned Clerk of the City of Richmond, at his office at No. 210 Washington Avenue, in said City of Richmond, as required by law, on or before Friday, the Twenty-sixth day of June, 1914, and up to the hour of 5 o'clock P. M. of said last named day, which said last named day is hereby fixed by the undersigned for that purpose.

Dated: May 21, 1914.

(Seal) A. C. FARIS,
City Clerk of the City of Richmond.

First publication May 21, 1914.
Last publication June 2, 1914.

ASSESSOR'S NOTICE

1914

NOTICE TO TAXPAYERS

All persons, firms, companies corporations and associations are required to deliver at the Assessor's office, Martinez, immediately, a statement under oath of all the property, both real and personal, owned or claimed by him, her or them, or in their possession, or held in trust for them, at 12 'clock meridian, on

First Monday of March, 1914

in accordance with the new constitution. Refusal or neglect to make such sworn statement of all property owned or held in trust, will subject the person so refusing or neglecting to make such sworn statement to the full penalty of the law.

All property owners should see that their property is correctly described on the assessment roll.

Immediate attention is necessary, as work on the roll has already been commenced. Proper blanks may be had at the Assessor's office or of his deputies.

All statements must be in the Assessor's office on or before the 1st day of May, 1914.

The STATE POLL TAX of Two Dollars and ROAD POLL TAX of Two Dollars each are now due and payable at this office, or to a Deputy Assessor.

STATE POLL TAX and ROAD POLL TAX are due and payable on demand.

G. O. MEESE,
County Assessor

First Publication, Feb. 19.
Last Publication, June 1.

RICHMOND HAS BREEZY BILL THIS EVENING

One of the greatest and best Indian pictures ever produced by the Biograph company, entitled "The Battle at Elderbush Gulch," proving "how a great matter a little fire kindleth." This feature is thrilling, intense and appalling. On the day of the dog feasts at the Indian encampment, the waifs arrived at Elderbush Gulch. Their pet pups came with them. "Now we eat," said the chief"s son, when he saw the pups' fat little hides, but he met his death instead. The settlement of Elderbush Gulch was wiped from the map, yet many strong hearts lived to tell the tale, along with the dogs, the waifs and the baby.

The Vitagraph Co. presents a two part subject entitled "Her Husband." An offering that holds the audience to the end. No fault can be found with the direction, settings and acting.

"Whiffles' Night Out," a Pathe comedy, is an entertaining and a worthy subject in every respect, and produced in a way that makes everyone laugh.

Friday only the darling of the picture world, "Little" Mary Pickfore, will be seen in the famous tale of a woman's heroism. "Tess of the Storm Country," by Grace Miller White, presented in motion pictures.

FINAL EXERCISES HELD THURSDAY

The graduation exercises which will be held by the students of the local high school in the auditorium of the school on Thursday afternoon is as follows:

Music by High School orchestra.

Song by the Girls' Chorus.

Duet—Meryl Jenkins and Geraldine Ford.

Song by L'Estudiantina.

Trio—Violins and piano. Holloway Jones, Richard Henrich and Emil Esola.

"Our Student Body," by Walter Hoffman, president of the student body.

Address by Will C. Woods, State Commissioner of Secondary schools.

Presentation of Class by B. X. Tucker, principal of High School.

Presentation of Diplomas by W. T. Helms, superintendent of Schools.

Music by the orchestra.

CLUB WORK TO END WITH TWO TRIPS

The members of the Richmond Club will end their work for the past year by taking an outing at East Shore park. Another pilgrimage which is soon to be made by the club is that of an inspection trip through the new Elks' building, which is to be personally conducted by Attorney Frank W. Smith.

WOODMEN SELECT NEW OFFICERS LAST EVE

The Woodmen of the World at their regular meeting held in Sequoia hall last evening elected the following officers to handle the affairs of the order for the coming year. Those elected were E. P. Tenney, consul commander; L. Shannan, advisor lieutenant; C. L. Tiese, escort and G. C. Henley, manager.

PICNIC TO BE HELD AT GRAND CANYON

The picnic of the ladies of the Richmond club that was to have been given at East Shore park on Monday, June 1st, has been changed to Grand Cahyon park on the same date. Each one is requested to bring along a cup, knife, fork and spoon.

BRINGS ACTION TO ENFORCE $844 LIEN

James Cruickshank, the contractor, filed suit in the superior court today against W. H. Paul to enforce a lien for $844 alleged to be due on the erection of a residence. The complaint alleges the original contract price to be $3094 of which amount all has been paid with the exception of the sum sued for. T. D. Johnston is attorney for the plaintiff.

LOCAL BOWLERS GET BOWLED OVER BY OAKLANDERS

The members of the Richmond Bowling club lost a hard fought ten-pin contest to the Herolds No. 1, at the Herold alleys in Oakland last evening.

The game in detail for the contest follows:

HEROLDS NO. 1	1st	2nd	3rd	Total
C. Rishee	185	151	155	491
Strode	157	146	164	467
Parker	191	209	159	559
Whitney	213	162	178	553
Kaufman	200	204	224	628
Totals	946	872	880	2698

RICHMONDS	1st	2nd	3rd	Total
Keville	215	181	174	570
Williams	138	150	174	462
Kimball	156	150	154	460
Conner	153	170	159	482
Gamble	178	200	191	569
Totals	840	851	852	2543

We always have fresh ice cream and sodas, 702 Macdonald Ave. tf

GOOD COMEDY SKETCH AT MAJESTIC

The Man from Texas, at the Majestic Theatre tonight, by the Parker Players. This is a very funny one-act play. The story is of a stern father who insists that his daughter, Effie, must marry the son of his old chum in Texas. Effie, his daughter, will not consent to do so and her mother agrees with her that she shall marry the man of her choice. The father sends a letter to the Texas man telling him to come and marry his daughter. Effie tells her sweetheart, Charlie, of what is going on, and Charlie decides to take the place of the man from Texas. He does so and when he arrives he makes out he don't want to marry the daughter—but her mother. The stepfather won't stand for this.

To see how this funny comedy comes to a finish is a scream and you are sure to laugh. There will be a complete change of vaudeville specialties and pictures. This is a big show tonight. Follow the crowd.

CLUB MEMBERS HEAR TALK BY REV. CARROLL

The regular business meeting of the Richmond Club was postponed yesterday afternoon in order that the members might listen to a short lecture by Rev. R. C. Carrol of Ross who used as his topic, "What An Outsider Saw in Richmond."

Rev. Carrol made special mention of the large number of saloons and also the school system.

The Star Garage

...OPEN FOR BUSINESS...

Any work entrusted to us will receive careful attention and we guarantee that it will be done in the very best way known to skilled workmen.

Store your car with us and you can rest assured it will be given the best of care. Centrally located near the business center.

McCall & Donnelly

415 Bissell Ave. Phone 1044

Strawberries

FOR CANNING

2 Drawers for 55c

Per Chest $5.25

20 Drawers to a Chest

B. McWhorter

FANCY AND STAPLE GROCERIES

Phone Richmond 105 147 RICHMOND AVE.

EVERYBODY SHOULD SING

IT ADDS DELIGHT TO THE JOY OF LIVING

The man with a song in his heart is the man that you prefer to do business with—the man who loves his fellows and has a kindly smile for all.

You Can Sing

THE RECORD-HERALD presents you with this beautiful big song books, filled from cover to cover with the good old songs of yesterday—the dear, sweet melodies of happy days.

ALL THE OLD FAVORITES

The easy songs to sing, which include the Americanized versions of favorite

German Songs,
Irish Songs,
French Songs,
Italian Songs,
Welsh Songs,
Polish Songs,

With Many Others, Not Forgetting Our Own Dear Old

AMERICAN SONGS

All in one splendid big cloth-bound volume, given for 79c

WITH 6 COUPONS

Paper-bound, 49 cents

RECORD-HERALD READERS

The well known Syndicate Publishing Co., of New York was induced to issue this splendid song collection, and daily newspapers throughout the entire country are distributing it for the benefit of their readers. No expense or pains have been spared to make it complete in every respect, and it also embraces many special features unknown to any other book of a similar character.

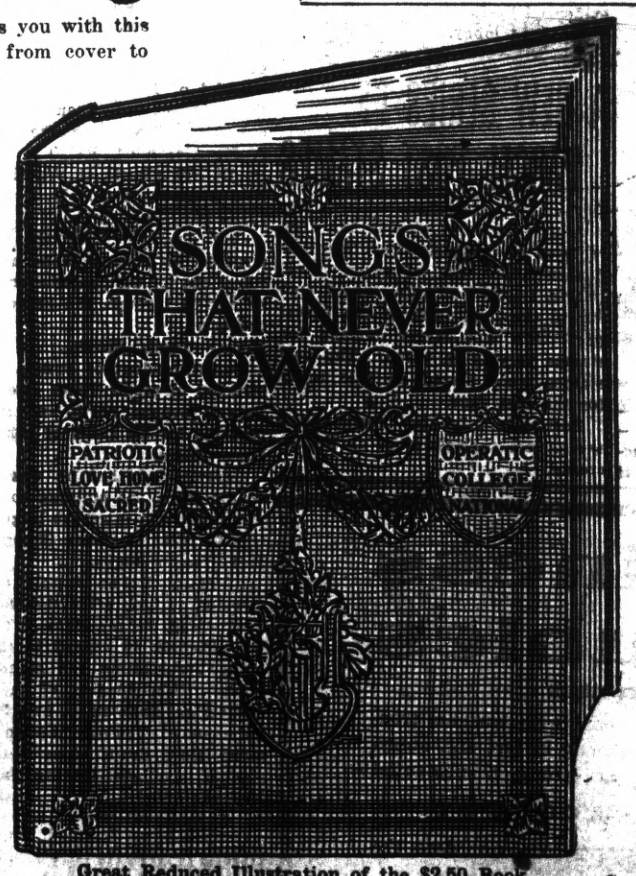

Great Reduced Illustration of the $2.50 Book.

READ These Opinions of Vocal Artists

LEO SLEZAK, the great Czech tenor, who is in this country for his fourth season in grand opera and concert, says of "Songs That Never Grow Old"

"Syndicate Pub. C.,
New York City.

Gentlemen: Your complete collection of old songs is so distinctively American that I shall have much pleasure in taking it back to my home with me where we will all enjoy singing these good old melodies.

Very truly yours,
"Leo Slezak."

MARGARETE MATZENAUER, prima donna contralto of the Metropolitan Opera company, is another advocate of the revival of the dear old melodies of long ago. She writes:

"Syndicate Pub. Co.,
New York City.

Dear Sirs: I am strongly in favor of a revival of the dear old songs and believe your song book should be in every American home. This is surely a complete collection as I find in it all of my old favorites.

Cordially,
Margarete Matzenauer."
The Ansonia, New York,
Dec. 17, 1913.

7 SONG BOOKS IN ONE VOLUME

Comprising Home and Love Songs, Operatic, National and College Songs, Sacred and Patriotic Songs.

SHOULD LOSE NO TIME IN CLIPPING THE SONG BOOK COUPON PRINTED DAILY IN ANOTHER COLUMN, AND TAKING ADVANTAGE OF GREAT OFFER.

OUT OF TOWN READERS

With the expense amount and six coupons include the amount named in the coupon to cover postage, and address

RECORD-HERALD,
Richmond, Cal.

This Song Book Contains 69 Portraits of Famour Vocal Artists

An attractive innovation in this edition is the splendid illustrations. These consist of a careful selection of 69 wonderful portraits of the world's greatest vocal artists. The list includes Caruso, Tetrazzini, Matzenauer, Slezak, Melba, Farrar, Ronci, Goritz, Scotti, Fremstad and over two score more, reproduced from copyrighter photographs, approved by the artists themselves.

The STORE for EVERYBODY

Watch This Space Every Day and SAVE MONEY

SIX IN FIVE ¶This is a short week and Friday must yield two days' business; hence these

BIG FRIDAY SPECIALS

Bleached Muslin, Standard Cloth, 36-inch wide; yd., 8c
Men's Dress Shirts, 75c value 48c
Blue Seal Vaseline, per bottle 3c

WILL BE OPEN FRIDAY EVENING

ASK ABOUT REFUND DAY

Meet Me at **THE FAIR** Dept. Store

KELLY & OLNEY

Phone Richmond 811 325-327 Macdonald Ave.

Graduation Gifts

PRETTY JEWELRY THAT IS EMBLEMATIC OF THE Event as well as useful and lasting, describes our graduation gifts. Come in and have a look at the beautiful stock that has been bought expressly to meet your requirements at this time. See Our Windows.

FRANK C. DIETRICH

THE RELIABLE JEWELER

140 Washington Ave. Tel. 692

Point Richmond

HAD CATARRH FIVE YEARS.

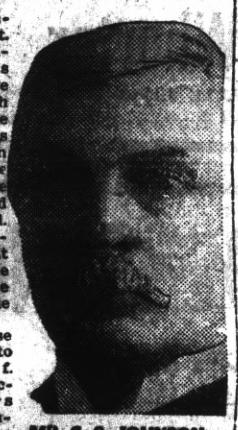

MR. S. S. JOHNSON
St. Elmo, Illinois.

Mr. Johnson of St. Elmo, Illinois, was troubled five years with catarrh. The catarrh was so severe in his case that his life seemed threatened. As he expresses it himself, he had "one foot in the grave."

Of course he tried to get relief. Many practitioners were consulted and a catarrh specialist in St. Louis was tried. He got so weak and thoroughly run down that he declares he could not walk more than a hundred yards without resting.

Few people understand that catarrh is a constant drain on the system. The discharge of mucus which is going on in such cases is largely composed of blood serum, and is a great waste. Sooner or later it will weaken the strongest man.

According to reports received from Mr. Johnson, he was in a desperate condition, but he found relief from his trouble. We will let him say how he found it. His own words say:

"My friends told me to take Peruna, and I did so. I now feel that Peruna has saved my life. It is the best medicine on earth, and I would not be without it."

This seems almost too good to be true. No doubt there are some readers that will think so. The above statements, however, can be verified by writing Mr. Johnson.

Every home should be provided with the last edition of "The Ills of Life," sent free by the Peruna Co., Columbus, Ohio.

Come and try our pool tables—Standard Billiard Parlor, 702 Macdonald Ave. tf

BARS SALE OF LIQUOR FROM PUBLIC PARKS

Hereafter the sale of liquor from all parks and public playgrounds in the limits of the city of Richmond will be barred, and this will tend to keep away the tough element that attend the Sunday picnics.

An ordinance was introduced and had its first reading at the council meeting last evening. Dancing is barred from every public hall on Sunday with the exception of parks and public playgrounds.

All the dances held will be under the supervision of the police department. That the action of the council met with hearty favor was evidenced by the hearty applause by the packed lobby.

A NEW SERIES OF PARCEL POST STAMPS

A new series of stamps has been received at the postoffice. The new denominations are of seven, nine, twelve, twenty and thirty cents. Owing to the institution of the parcel post there is a larger demand for stamps varying in value. The new stamps were placed on sale today for the first time.

Postmaster Jenkins reports the parcel post business to be on the increase.

Business Troubles

When you are confronted with business troubles and the bills are coming in fast and everything seems to have gone wrong, a substantial

BANK ACCOUNT

will dissipate the clouds as the sun does the morning mists.

It is to the advantage of every man, whether actively engaged in business or not, to have a checking account.

We are soliciting new accounts and will be pleased to have you open one with us.

Bank of Richmond

Established 1902

WARNING SIGNS TO BE PUT UP

(Continued from Page 1)

filed during his vacation by Miss Margaret O'Connor.

Nix on Fire Pads.

Communication from the Gorham Fire Apparatus company of San Francisco in regard to installing rubber safety pads at the base of the sliding poles in the fire halls. Communication placed on file.

No World Tour.

Communication received from Mayor Mitchell of New York representing the University of that state requesting the company of the city council on a world girdling tour to start some time in June. Placed on file.

Want Streets Joined.

Communication from Wenham & Paul asking that the city engineer be instructed to prepare plans and specifications for the joining of Belvedere avenue where it has been cut in twain by the new tunnel work. Referred to street committee.

Want Bissell Opened.

Petition from residents on Bissell avenue aesking that the council take immediate steps for the opening of Bissell avenue across the S. P. right-of-way. Matter left in the hands of City Attorney Hall to confer with Railroad Commissioners at his earliest convenience.

Commission to Meet.

The members of the Industrial Commission requested the presence of the city council and the members of the Municipal Water Commission at a meeting to be held in the city hall on Thursday evening. The matters of bonding for water supply and harbor improvement will be discussed at that time.

Object to Private Contract.

The matter of the George Wall Land company letting out their Cutting boulevard paving by private contract was objected to by the city council. The council will do the work by public contract.

New Arc Lights.

The light committee was granted a week's further time in the matter of installing an arc light at the corner of Twenty-second street and Roosevelt avenue.

Park Ordinance.

The ordinance whereby the city is to start condemnation proceedings for the acquiring of a public park site was laid over.

More Time Allowed.

Further time was allowed in the matter of calling for bids for the improvement of Standard avenue.

System Changes Accepted.

The many changes made recently in the installing of the Gamewell Fire Alarm system were accepted last evening.

Carnival Police.

Chief of Police Arnold appointed the following policemen to act without pay during the Moose carnival: S. K. Alexander, Ralph Sweetland, H. DeGregorio, D. J. Mulahy, William Bolander and F. M. Smith.

Plans For Sewer Outfall.

City Engineer Chapman was instructed to prepare plans and specifications for the Castro avenue sewer outfall through the Standard Oil property.

Repair Tenth Street.

Superintendent of streets was instructed to repair Tenth street from Barrett avenue north and make it passable for all kinds of vehicles.

More Room.

Complaining that he was cramped for space, the building committee was instructed to secure larger quarters for City Engineer Chapman.

Red Danger Signs.

Chief of Police Arnold was instructed to look after the matter of having red danger signs painted on the sidewalk in regard to the ordinance prohibiting the standing of autos within 60 feet of the street corners at Sixth street and Macdonald avenue. The chief i salso having more slow down signs made for various avenues leading into the business district.

COURT DISOLVES REALTY CORPORATION

Monday in the superior court at Martinez, Judge Latimer made an order dissolving the corporation known as the Richmond Realty and Investment company.

Attorney F. Freudenberg who had the matter in charge stated that the company had ceased doing business, and owed no debts.

PAPS PREPARE FOR BIG CELEBRATION

Fun, frivolity, and dare devilry will reign at the Moose carnival which opens at 7:30 o'clock this evening and lasts until Sunday night. The two score of cars loaded with tents and various show equipments of the Campbell United Show company arrived in Richmond at an early hour this morning and soon after were being dumped on the grounds near First street and Macdonald avenue where all the free acts and side shows will hold sway.

The committee in charge of this evening's affair is composed of R. H. Curry, W. Curtis, Dr. W. W. Fraser and C. G. Yonce.

LOCAL MENTION

Pertinent remarks about well-known people in Richmond and happenings about town.

New Train Service.

A number of changes in the railway service of the Southern Pacific takes place tomorrow. Train 50, eastbound, which formerly left San Francisco at 4:40 and arrived here at 5:27 has been annulled, and in its place train 124, the Sunset Limited, one of the finest trains on the road will take its place, departing from Richmond at 5:24 every afternoon.

* * *

Sells His Property.

J. A. Peterson has sold his property on Eighth street to J. Overra and will make his home in Bakersfield in the future.

* * *

Builders' Meeting Tonight.

An open meeting of the Builders' Exchange will be held at the headquarters at the corner of Tenth and Bissell streets this evening, when matters of importance will come up for discussion. All the members are urgently requested to attend.

* * *

Loses His Eye.

Frank Soby, formerly of this city, but now of Sacramento, suffered the loss of his right eye, in an accident at that city several days ago.

* * *

Visits Richmond.

E. J. Randall, the well known banker and lumberman of Martinez, was a visitor to Richmond today.

* * *

Here From Palo Alto.

Mrs. J. M. Thompson of Palo Alto is in town looking after her Macdonald avenue property interests.

* * *

Attorneys at Richmond.

The legal fraternity of Richmond was well represented at Martinez Monday when the weekly calendar was called. Among those who made the trip were Attorneys W. F. Freudenberg, H. A. Wildegrube, Lee D. Windrem and T. D. Johnston.

* * *

At County Seat.

Attorney C. A. Odell made a visit to the county seat this morning.

"Tickets for the Water Commission's Excursion to Tolands Landing, Sunday, May 31st, can be purchased at the Record-Herald business office.

GET MARRIED—Many wealthy members; all ages; tired living alone; anxious for early marriage; descriptions free. Write Mrs. N. Hyde, 2677 Mission street, San Francisco, Cal. Sat.-tf

Women!

If weak, you need Cardui, the woman's tonic. Cardui is made from gentle herbs, acts in a natural manner, and has no bad results, as some of the strong drugs sometimes used. As a medicine—a tonic—for weak, tired, worn-out women, Cardui has been a popular success for over 50 years.

B 67

Take CARDUI

The Woman's Tonic

Mrs. Lula Walden, of Gramlin, S. C., followed this advice. Read her letter: "I was so weak, when I first began to take Cardui, that it tired me to walk just a little. Now, I can do all the general housework, for a family of 9." Try Cardui for your troubles. It may be the very remedy you need.

SCENIC FORESTS TO BE PRESERVED

On May 13 President Wilson signed a bill authorizing the exchange of certain described private lands in the Sierra National Forest and the Yosemite Park for National Forest lands, also described, of approximately equal value.

This is the outcome of negotiations between the Forest Service and the Madera Sugar Pine Company started in August, 1913. The objects to be effected were, from the viewpoint of the public, twofold: to preserve a strip of uncut timber along the road from Wawona to the summit of Signal Peak and by so doing maintain this popular side trip as a scenic forest drive, and to secure clear title to the United States of the timber in several small logging units which eventually will be utilized in connection with the agricultural development of the foothill region adjoining.

The Forest Service appraised the values of the timber after a thorough cruise and study of the logging conditions on the ground. Approximately 2453 acres of Company land will be traded for 2468 acres of Government land. The Company's land carries 119,875,000 board feet of timber worth $433,187; the Government's, 121,757,000 board feet worth $433,172.

CITY AT MERCY OF WATER CO.

(Continued from Page 1)

Farrell, and that official had informed him, orders from the Oakland office were to the effect that no extensions of any character were to be made in Richmond, until the company found out whether they would be able to sell its plant to Oakland.

This means that so far as fire protection and water supply is concerned, under present conditions, Richmond will be unable to secure any needed extensions.

These facts simply emphasize the necessity of this city getting out from the clutches of the water company and placing itself in an independent position by providing for a water supply of its own.

HOW "TIZ" HELPS SORE, TIRED FEET

Good-bye sore feet, burning feet, swollen feet, sweaty feet, smelling feet, tired feet.

Good-bye corns, callouses, bunions and raw spots. No more shoe tightness, no more limping with pain or drawing up your face in agony. "TIZ" is magical, acts right off. "TIZ" draws out all the poisonous exudations which puff up the feet. Use "TIZ" and forget your foot misery. Ah! how comfortable your feet feel. Get a 25 cent box of "TIZ" now at any druggist or department store. Don't suffer. Have good feet, glad feet, feet that never swell, never hurt, never get tired. A year's foot comfort guaranteed or money refunded.

Majestic Theater

Under Management of W. C. Farnum

ELEVENTH STREET AND MACDONALD AVENUE

TO-NIGHT

"The Man from Texas"

A Funny, Side-Splitting, One-Act Comedy by the Parker Players

Complete Change of Vaudeville Specialties and Pictures.

FOLLOW THE CROWD!

10c ALL SEATS CHILDREN 5c

SOUTHERN PACIFIC TIME TABLE

EFFECTIVE MA Y 27, 1914

EASTBOUND—FROM SAN FRANCISCO AND RICHMOND

Leave San Fran.	Train	Stations to	Leave Richmond
12:20 A	86	Martinez, Tracey, Modesto, Merced, Fresno	1:13 A
6:20 A	36	Martinez, Tracy, Los Banos, Kerman, Fresno	7:08 A
7:00 A	28	Sacramento, Marysville, Chico, Red Bluff, Redding, Dunsmuir	7:48 A
7:20 A	22	Benicia, Davis, Sacramento	8:08 A
8:00 A	42	Martinez, Avon, San Ramon, Calistoga, Santa Rosa	8:45 A
8:40 A	84	Martinez, Tracy, Merced, Fresno, Bakersfield	9:30 A
9:00 A	24	Benicia, Davis, Sacramento, Roseville, Truckee, Reno, Tonopah	9:53 A
10:20 A	20	Stops only to receive passengers for points East of Ogden	11:11 A
10:40 A	8	Martinez, Tracy, Modesto, Merced, Fresno, Bakersfield, Los Angeles	11:30 A
12:00 M	30	Benicia, Davis, Sacramento, Woodland, Tehama, Red Bluff	12:52 P
1:00 P	14	Willows, Portland (Flag)	1:51 P
2:00 P	10	Stops only to receive passengers from points East of Ogden	2:50 P
3:00 P	18	Benicia, Sacramento, Yuba City, Oroville	3:48 P
3:20 P	52	Martinez, Tracy, Modesto, Merced, Fresno	4:08 P
4:00 P	2	Stops only to receive passengers for Cheyenne, or points east of there	4:45 P
4:00 P	44	Martinez, Calistoga, Santa Rosa, Livermore	4:50 P
4:40 P	102	Tracy, Modesto, F resno, Los Angeles, New Orleans	5:24 P
5:00 P	48	Benicia, Davis, Sacramento, Marysville, Chico	5:51 P
7:00 P	6	Benicia, Davis, Sacramento and Eastern points (Flag)	7:54 P
8:20 P	16	Benicia, Dixon, Sacramento, etc (Flag)	9:13 P
6:00 P	150	Martinez, San Ram on, (Sundays Only)	6:53 P

WESTBOUND—TO RICHMOND AND SAN FRANCISCO

Arrive Richmond	Train	Stations From	Arrive San Fran.
6:27 A	13	Portland (Flag)	7:30 A
6:57 A	87	Fresno	7:50 A
7:08 A	23	Tonopah	8:10 A
8:13 A	41	Livermore, Valle j o	9:10 A
9:10 A	81	Calistoga, Santa Rosa	10:10 A
10:08 A	17	Sacramento	11:10 A
11:53 A	49	Fresno	12:50 P
3:32 P	29	Red Bluff	4:30 P
3:37 P	83	Bakersfield	4:30 P
5:27 P	43	Santa Rosa, Calistoga, San Ramon	6:20 P
5:47 P	21	Sacramento	6:50 P
6:35 P	27	Red Bluff, Chico, Sacramento	7:30 P
6:54 P	7	Los Angeles	7:50 P
9:50 P	209	Colfax, Sacramento	10:40 P
110:19 P	85	Fresno	11:20 P